

SITE MAP

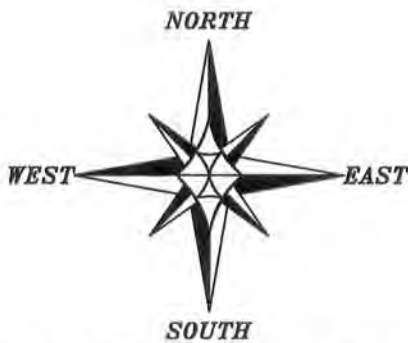

The East-West 1/4 line of Section 24 is assumed to bear N 89°47'57" W.

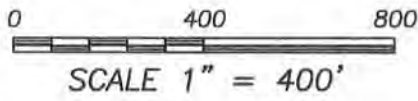

LEGEND

- ⊗ No. 7 rebar found with Grant County Aluminum Cap
- No. 6 rebar found
- + Existing Steel T-Post
- () Recorded as
- [-] Property described in Volume and Page, Grant County Registry
- *- Approximate fence

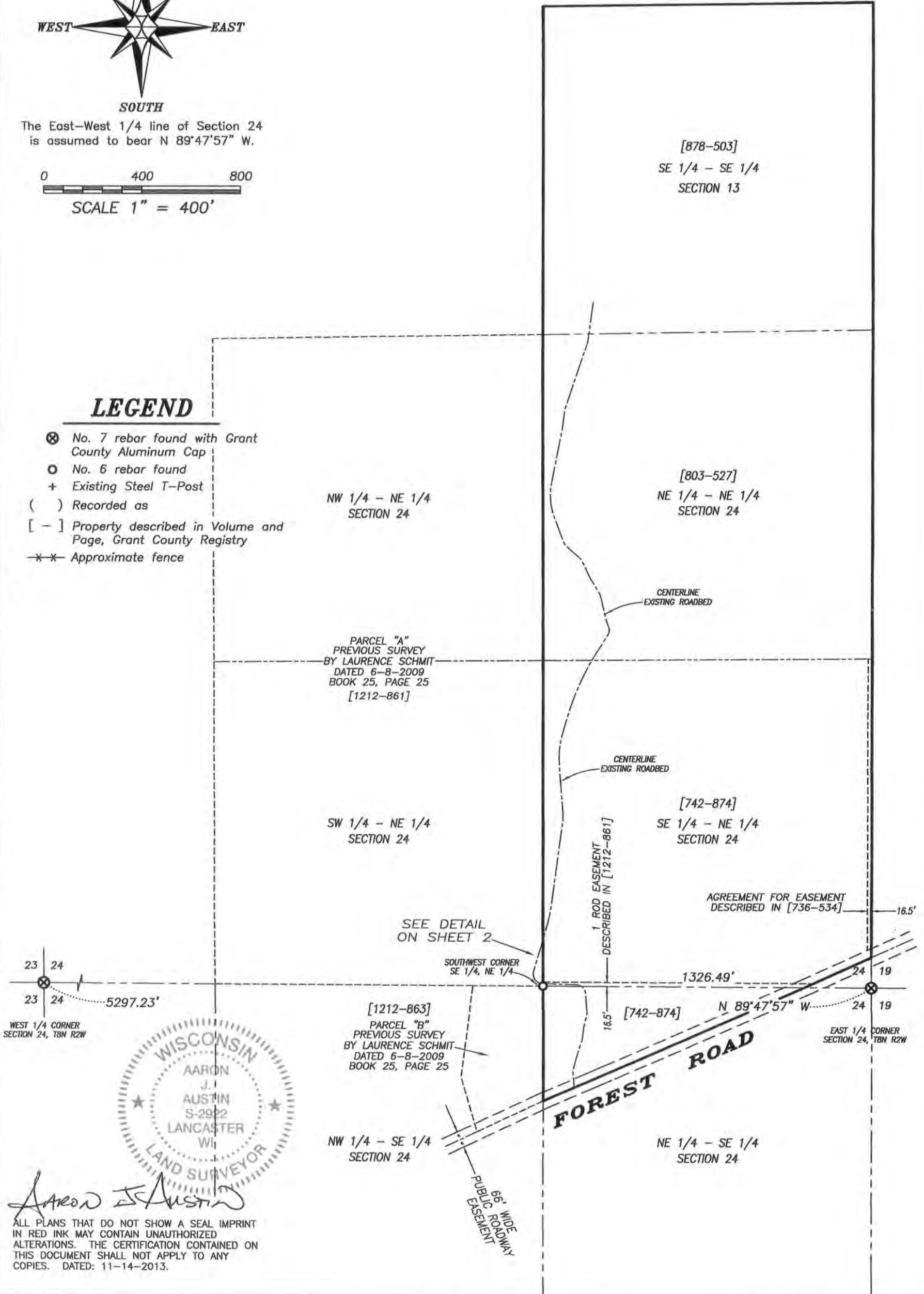

Aaron J. Austin
 ALL PLANS THAT DO NOT SHOW A SEAL IMPRINT IN RED INK MAY CONTAIN UNAUTHORIZED ALTERATIONS. THE CERTIFICATION CONTAINED ON THIS DOCUMENT SHALL NOT APPLY TO ANY COPIES. DATED: 11-14-2013.

Prepared for: **CARLTON VOJTECH**

Austin Engineering LLC
 austinengineeringllc.com
 4211 HWY 81 E, LANCASTER, WI 53813
 PHONE: 608-723-6363 FAX: 608-723-6702

JOB NO: 13s182
 G:\13s182
 H:\PLAT\T8NR2W\24\13s182-VOJTECH

FIELDBOOK: TDSR
 DRAWN BY: AJ AUSTIN
 CREW: SW AUSTIN

SITE MAP -DETAIL-

LEGEND

- ⊗ No. 7 rebar found with Grant County Aluminum Cap
- No. 6 rebar found
- + Existing Steel T-Post
- () Recorded as
- [-] Property described in Volume and Page, Grant County Registry
- *- Approximate fence

PARCEL "A"
PREVIOUS SURVEY
BY LAURENCE SCHMIT
DATED 6-8-2009
BOOK 25, PAGE 25
[1212-861]

PARCEL "B"
PREVIOUS SURVEY
BY LAURENCE SCHMIT
DATED 6-8-2009
BOOK 25, PAGE 25
[1212-863]

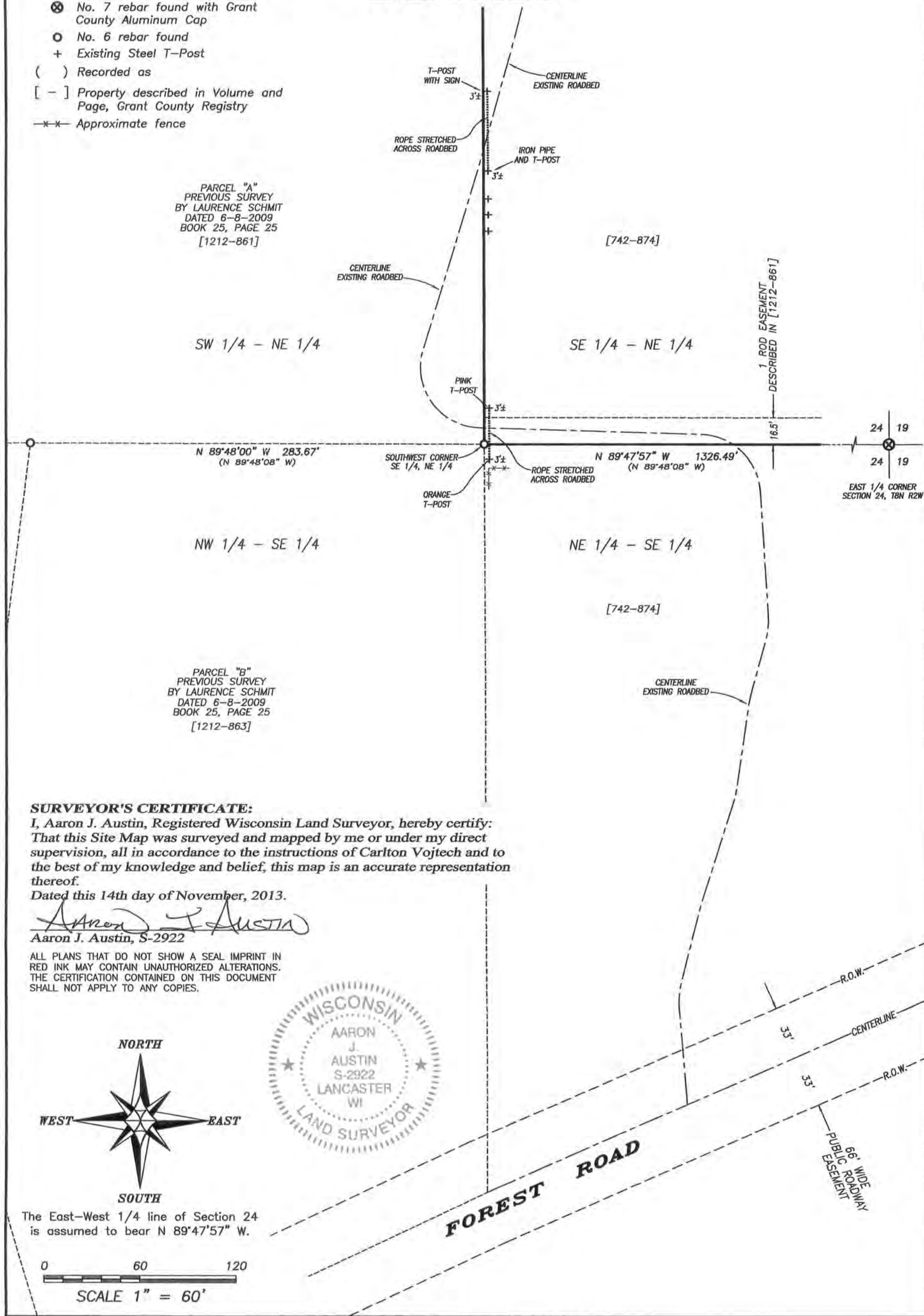

SURVEYOR'S CERTIFICATE:

I, Aaron J. Austin, Registered Wisconsin Land Surveyor, hereby certify:
That this Site Map was surveyed and mapped by me or under my direct supervision, all in accordance to the instructions of Carlton Vojtech and to the best of my knowledge and belief, this map is an accurate representation thereof.

Dated this 14th day of November, 2013.

Aaron J. Austin
Aaron J. Austin, S-2922

ALL PLANS THAT DO NOT SHOW A SEAL IMPRINT IN RED INK MAY CONTAIN UNAUTHORIZED ALTERATIONS. THE CERTIFICATION CONTAINED ON THIS DOCUMENT SHALL NOT APPLY TO ANY COPIES.

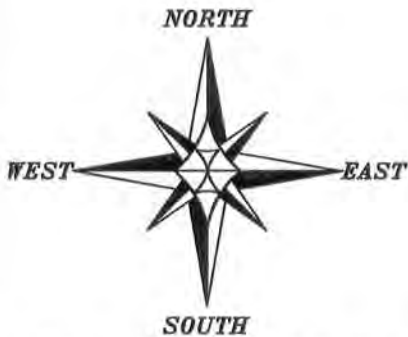

The East-West 1/4 line of Section 24 is assumed to bear N 89°47'57" W.

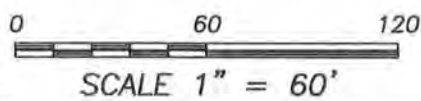

Prepared for: CARLTON VOJTECH

Austin Engineering LLC
austinengineeringllc.com
4211 HWY 81 E, LANCASTER, WI 53813
PHONE: 608-723-6363 FAX: 608-723-6702

JOB NO: 13s182
G:\13s182
H:\PLAT\T8NR2W\24\13s182-VOJTECH

FIELDBOOK: TDSR
DRAWN BY: AJ AUSTIN
CREW: SW AUSTIN