

PLAT OF SURVEY

DESCRIPTION:

Lot Three (3) of Block Thirty-four (34) of the Original Plat of the Village (now City) of Lancaster, Grant County, Wisconsin, according to the recorded map or plat thereof.

SURVEYOR'S CERTIFICATE:

I, Aaron J. Austin, Registered Wisconsin Land Surveyor, hereby certify:

That the above description was surveyed, mapped and monumented as shown on this plat by me or under my direct supervision all in accordance to the instructions of Dan Marcue and to the best of my knowledge and belief, this plat is an accurate representation thereof. Dated this 24th day of September, 2013.

Aaron J. Austin
 Aaron J. Austin, S-2922

That all plans that do not show a seal imprint in red ink may contain unauthorized alterations. The certification contained on this document shall not apply to any copies.

LEGEND

- ⊕ No. 8 rebar found with Grant County Aluminum Cap
- ⊙ PK Nail found
- No. 6 rebar found
- No. 6 x 18" rebar set with cap
- ⊠ 1" x 1" Chisel "X" placed
- + No monument set

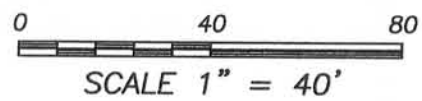
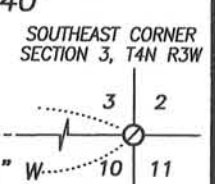
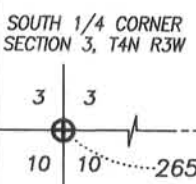
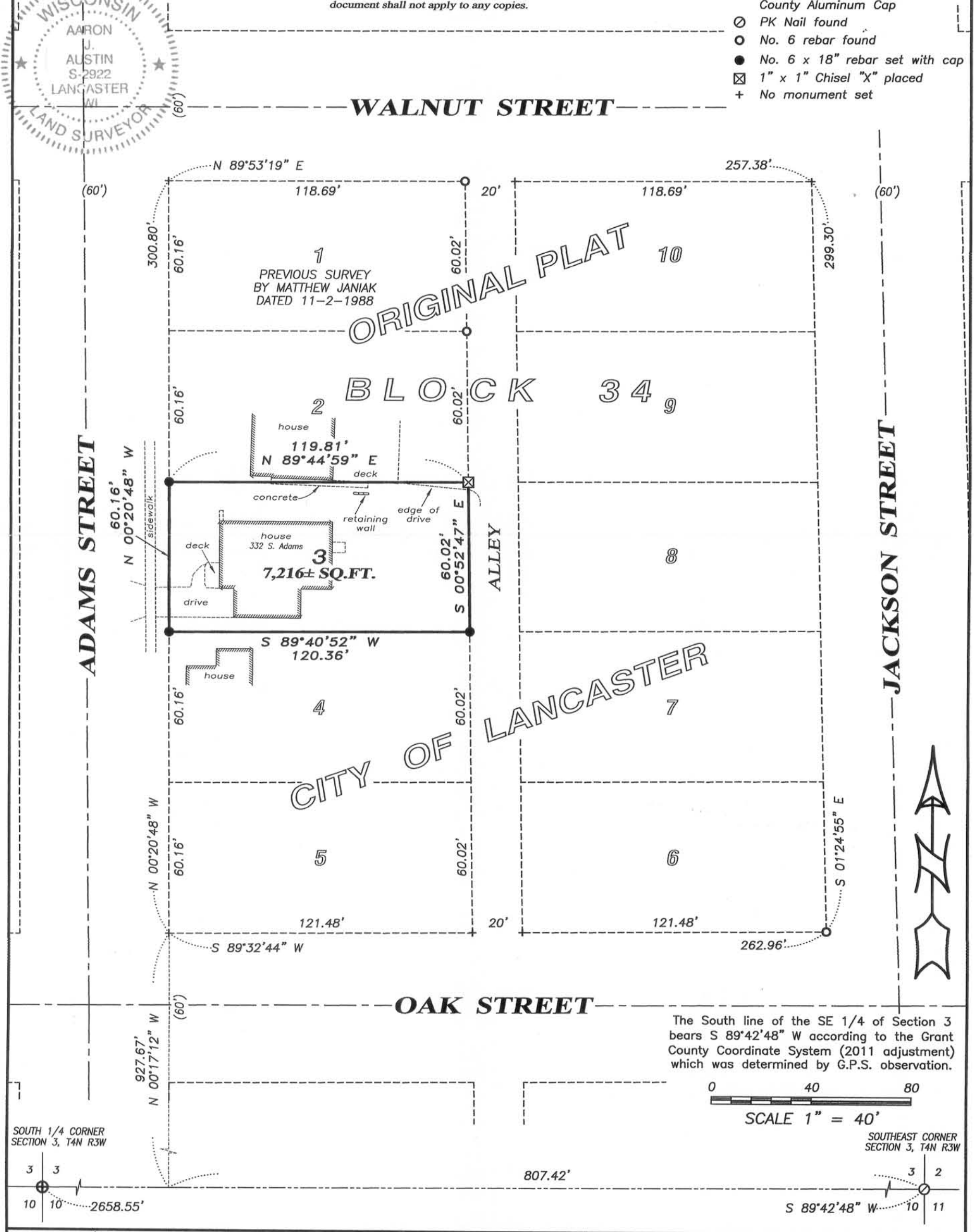

Austin Engineering LLC
 austinengineeringllc.com
 4211 HWY 81 E, LANCASTER, WI 53813
 PHONE: 608-723-6363 FAX: 608-723-6702

Prepared for: DAN MARCUE

JOB NO: 13s137
 G: 13s172
 H: \PLOT\LANCASTER\OP\BLOCK-34\13s137-MARCUE

FIELDBOOK: TDSR
 DRAWN BY: AJ AUSTIN
 CREW: SW AUSTIN

OCT 02 2013