

PLAT OF SURVEY

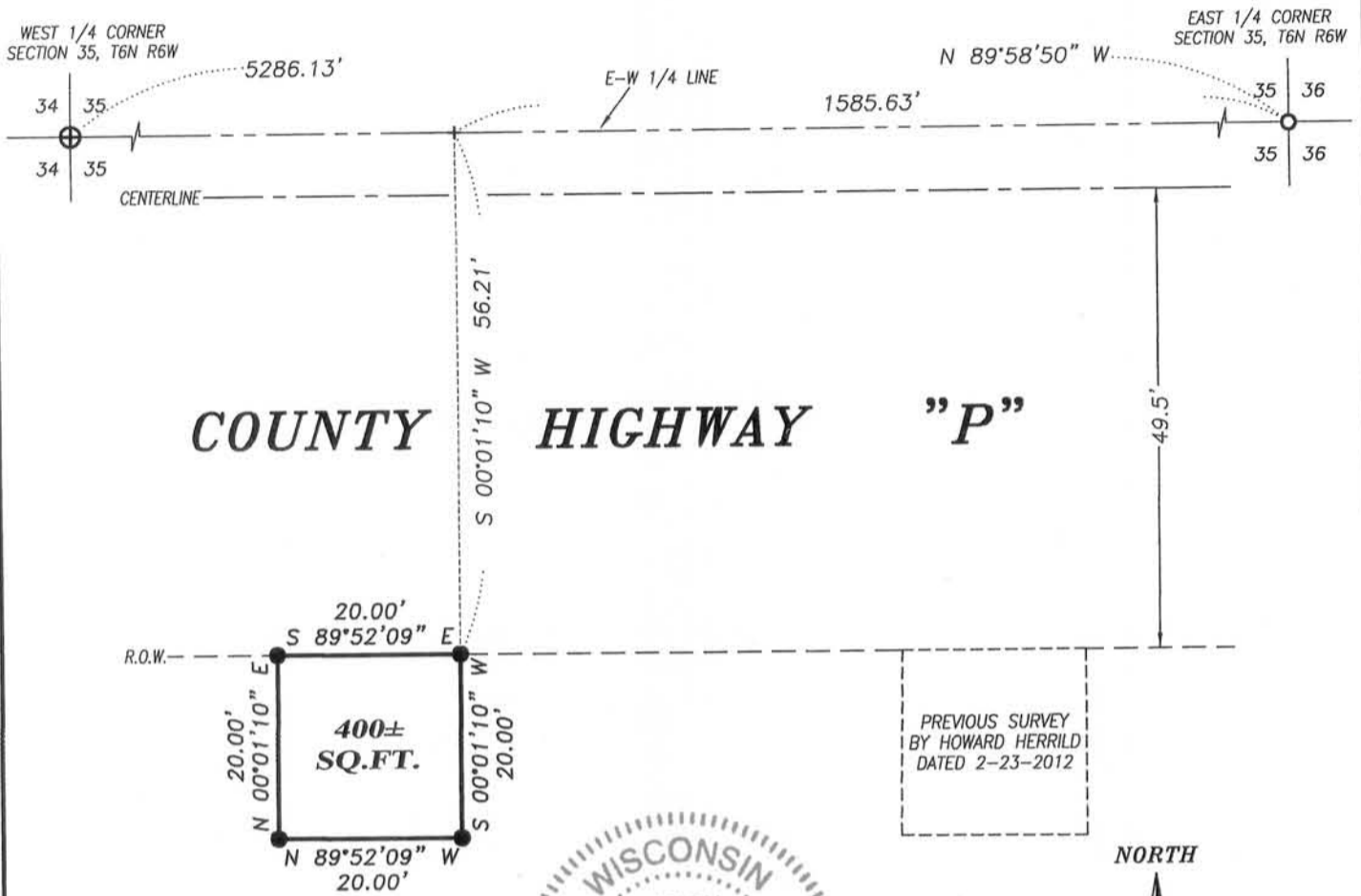

LEGEND

- ⊕ No. 8 rebar found with Grant County Aluminum Cap
- No. 6 rebar found
- No. 6 x 18" rebar set with cap
- + No monument set

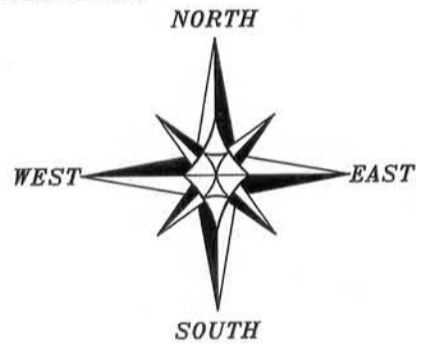

DESCRIPTION OF EASEMENT:

An easement being located in the Northwest Quarter (NW 1/4) of the Southeast Quarter (SE 1/4) of Section Thirty-five (35), Township Six (6) North, Range Six (6) West of the 4th P.M., Town of Wyalusing, Grant County, Wisconsin, said easement being bound and described as follows:

Commencing at the East Quarter (E 1/4) corner of said Section 35;
 thence North 89° 58' 50" West 1585.63 feet along the East-West Quarter (E-W 1/4) line of said Section;
 thence South 00° 01' 10" West 56.21 feet to the South Right of Way of County Highway "P", said point being the point of beginning;
 thence South 00° 01' 10" West 20.00 feet;
 thence North 89° 52' 09" West 20.00 feet;
 thence North 00° 01' 10" East 20.00 feet to said South Right of Way;
 thence South 89° 52' 09" East 20.00 feet along said Right of Way to the point of beginning.

SURVEYOR'S CERTIFICATE:

I, Aaron J. Austin, Registered Wisconsin Land Surveyor, hereby certify:

That the above description was surveyed, mapped and monumented as shown on this plat by me or under my direct supervision.
 That this survey was prepared under the instructions of Eric Vondrum.
 That to the best of my knowledge and belief, this plat is an accurate representation thereof.
 That all plans that do not show a seal imprint in red ink may contain unauthorized alterations.
 The certification contained on this document shall not apply to any copies.

Dated this 10th day of September, 2013.

Aaron J. Austin
 Aaron J. Austin, S-2922

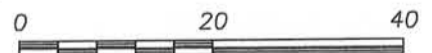

SCALE 1" = 20'

The East-West 1/4 line of the of Section 35 bears N 89°58'50" W according to the Grant County Coordinate System (2011 adjustment) which was determined by G.P.S. observation.



Austin
 Engineering LLC
 austinengineeringllc.com

4211 HWY 81 E, LANCASTER, WI 53813
 PHONE: 608-723-6363 FAX: 608-723-6702

Prepared for: JJ VONDRUM AND SONS

JOB NO: 13s132
 G:\13s132
 H:\PLAT\T6NR6W\35\13s132-VONDRUM

FIELDBOOK: TDSR
 DRAWN BY: AJ AUSTIN
 CREW: SW AUSTIN

SHEET 1 OF 1

SEP 17 2013