

MAP OF EASEMENT for ED GEBHARD

DESCRIPTION OF EASEMENT:

A 66' wide ingress-egress easement being located in the Southwest Quarter (SW 1/4) of the Southeast Quarter (SE 1/4) and the Northwest Quarter (NW 1/4) of the Southeast Quarter (SE 1/4) of Section Three (3), Town Seven (7) North, Range Two (2) West of the 4th P.M., Grant County, Wisconsin, said Easement being located Northerly and Easterly of the following described line:

Commencing at the Southeast corner of said Section Three (3);
 Thence North 00°54'35" West 1222.82' along the West line of Certified Survey Map No. 315;
 Thence South 85°29'42" West 1040.98'; Thence South 78°27'06" West 646.57';
 Thence South 77°17'51" West 189.32'; Thence North 76°38'54" West 122.96';
 Thence South 89°11'18" West 236.52' to the point of beginning;
 Thence North 00°09'19" West 645.09' along the East line and it's extension thereof to Northeast corner of that property as described in Volume 503, Page 71, Grant County Registry;
 Thence South 89°50'41" West 416.00' along the North line of said property to the North-South Quarter line of of said Section Three (3);
 Thence North 00°09'19" West 537.02' along said North-South Quarter line to a point in the centerline of County Trunk Highway "M", said centerline being the terminus point.

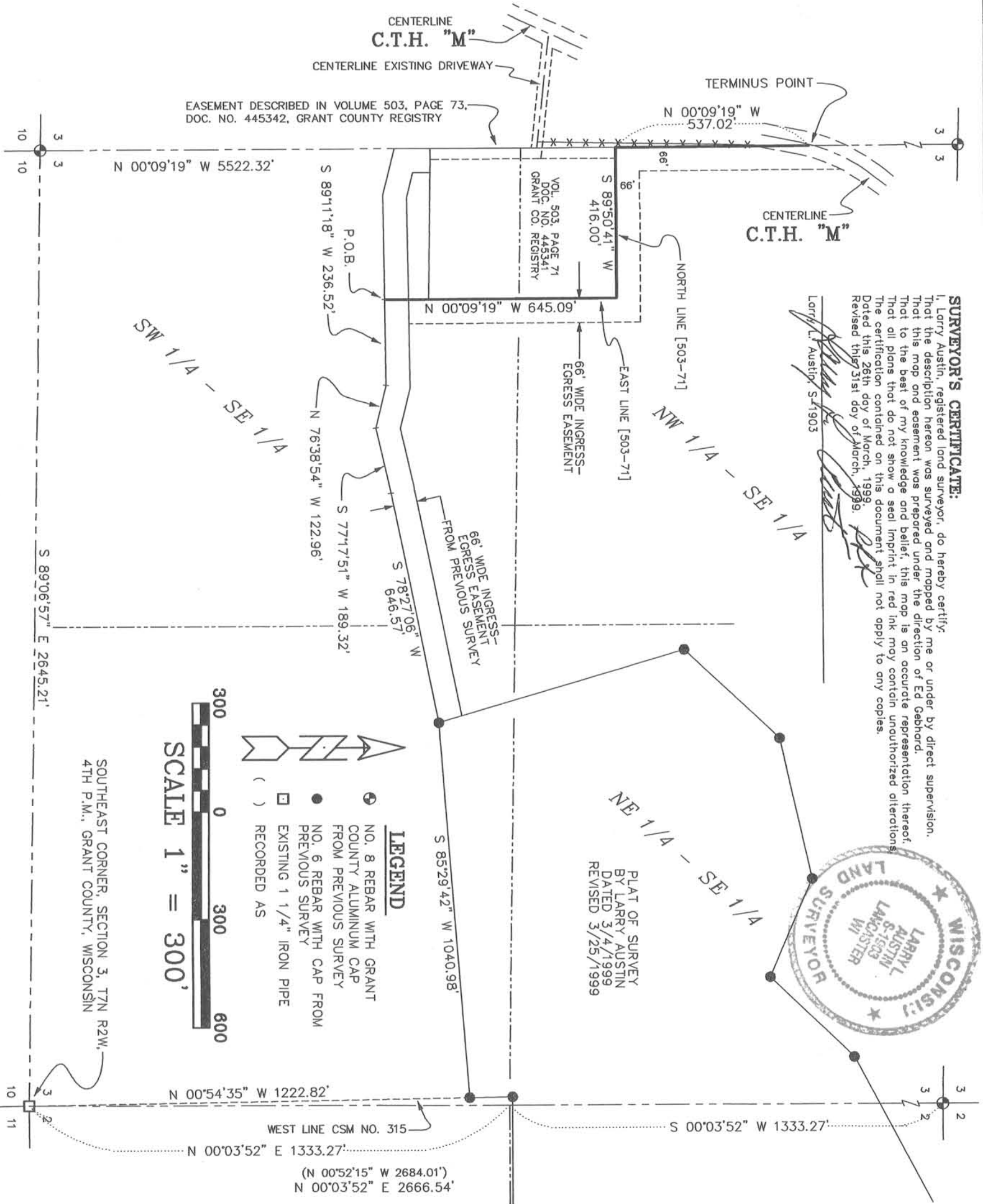

SURVEYOR'S CERTIFICATE:
 I, Larry Austin, registered land surveyor, do hereby certify: That the description hereon was surveyed and mapped by me or under by direct supervision. That this map and easement was prepared under the direction of Ed Gebhard. That to the best of my knowledge and belief, this map is an accurate representation thereof. That all plans that do not show a seal imprint in red ink may contain unauthorized alterations. The certification contained on this document shall not apply to any copies. Dated this 26th day of March, 1999. Revised this 31st day of March, 1999.

Larry Austin, S.1903

AUSTIN ENGINEERING, LLC
 4211 HWY 81 E, LANCASTER, WI 53813
 PHONE 608-723-6363 FAX 608-723-6702

FIELDBOOK: SDR33
 G:\T7NR2W\02
 C:\EPSA\PROGRAM\T7NR2W\02EGEASE

DRAWN BY: AJ AUSTIN
 APPROVED: LL AUSTIN
 CREW: BS - SB