

PLANNED UNIT DEVELOPMENT

-PLAT OF SURVEY-

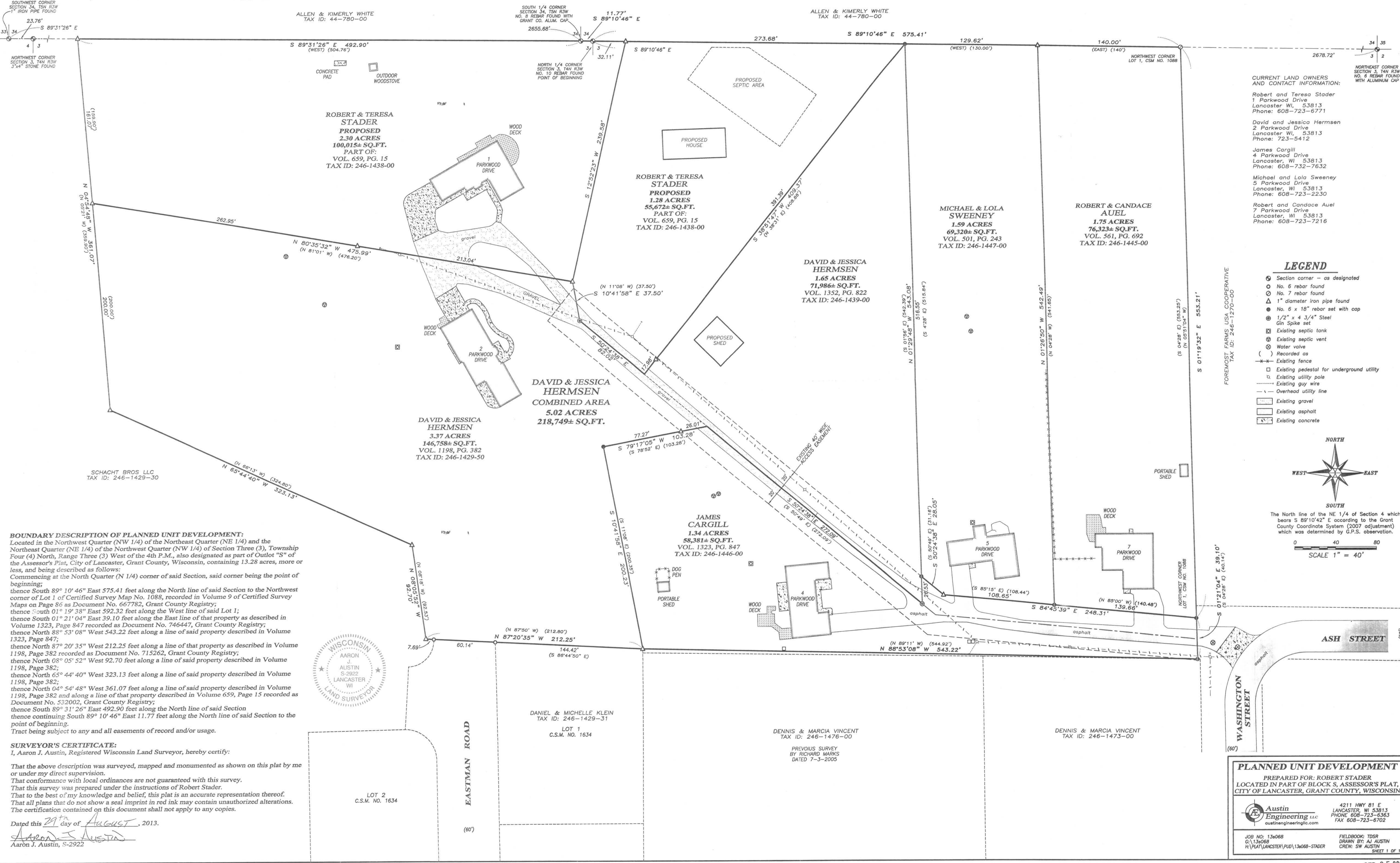

LEGEND

- Section corner - as designated
- No. 6 rebar found
- No. 7 rebar found
- 1" diameter iron pipe found
- No. 6 x 18" rebar set with cap
- 1/2" x 4 3/4" Steel
- On Spike set
- Existing septic tank
- Existing septic vent
- Water valve
- Recorded as
- Existing fence
- Existing pedestal for underground utility
- Existing utility pole
- Existing guy wire
- Overhead utility line
- Existing gravel
- Existing asphalt
- Existing concrete



The North line of the NE 1/4 of Section 4 which bears S 89°10'42" E according to the Grant County Coordinate System (2007 adjustment) which was determined by G.P.S. observation.

0 40 80
SCALE 1" = 40'

PLANNED UNIT DEVELOPMENT
PREPARED FOR: ROBERT STADER
LOCATED IN PART OF BLOCK S, ASSESSOR'S PLAT,
CITY OF LANCASTER, GRANT COUNTY, WISCONSIN

Austin Engineering LLC
4211 HWY 81 E
LANCASTER, WI 53813
PHONE 608-723-6363
FAX 608-723-6702

JOB NO: 13a068
DRAWN BY: AJ AUSTIN
CREW: SW AUSTIN
SHEET 1 OF 1

SEP 05 2013