

PLAT OF SURVEY

No. _____

Alley Right-of-Way located in Block 87 of the Original Plat of the Village of Muscodia being in the Southeast One-Quarter (SE1/4) of the Southwest One-Quarter (SW 1/4) of Section 12, Town 8 North, Range 1 West of the 4th P.M., Village of Muscodia, Grant County, Wisconsin

I, Stanley J. King, Registered Wisconsin Land Surveyor, do hereby certify:

That I have surveyed, and mapped this Plat of Survey, for the parcel as being the 20' alley right-of-way located in Block 87 of the Original Plat of The Village of Muscodia being located in the Southeast One-Quarter (SE 1/4) of the Southwest One-Quarter (SW 1/4) of Section One (1), Town 8 North (T8N), Range 1 West (R1W) of the Fourth Principal Meridian, Village of Muscodia, Grant County, Wisconsin.

That I have made such survey and map by the direction of the Village of Muscodia

There is no warranty with respect to local ordinances.

That such map is a correct representation of all the exterior boundaries of the land surveyed thereof.

That I have fully complied with the provisions of Chapter A-E 7 of the Wisconsin Administrative Code and the requirements of the Village of Muscodia, in surveying and mapping the same.

Dated this 15th day of, July, 2013.

Stanley J. King
Stanley J. King, S-2001

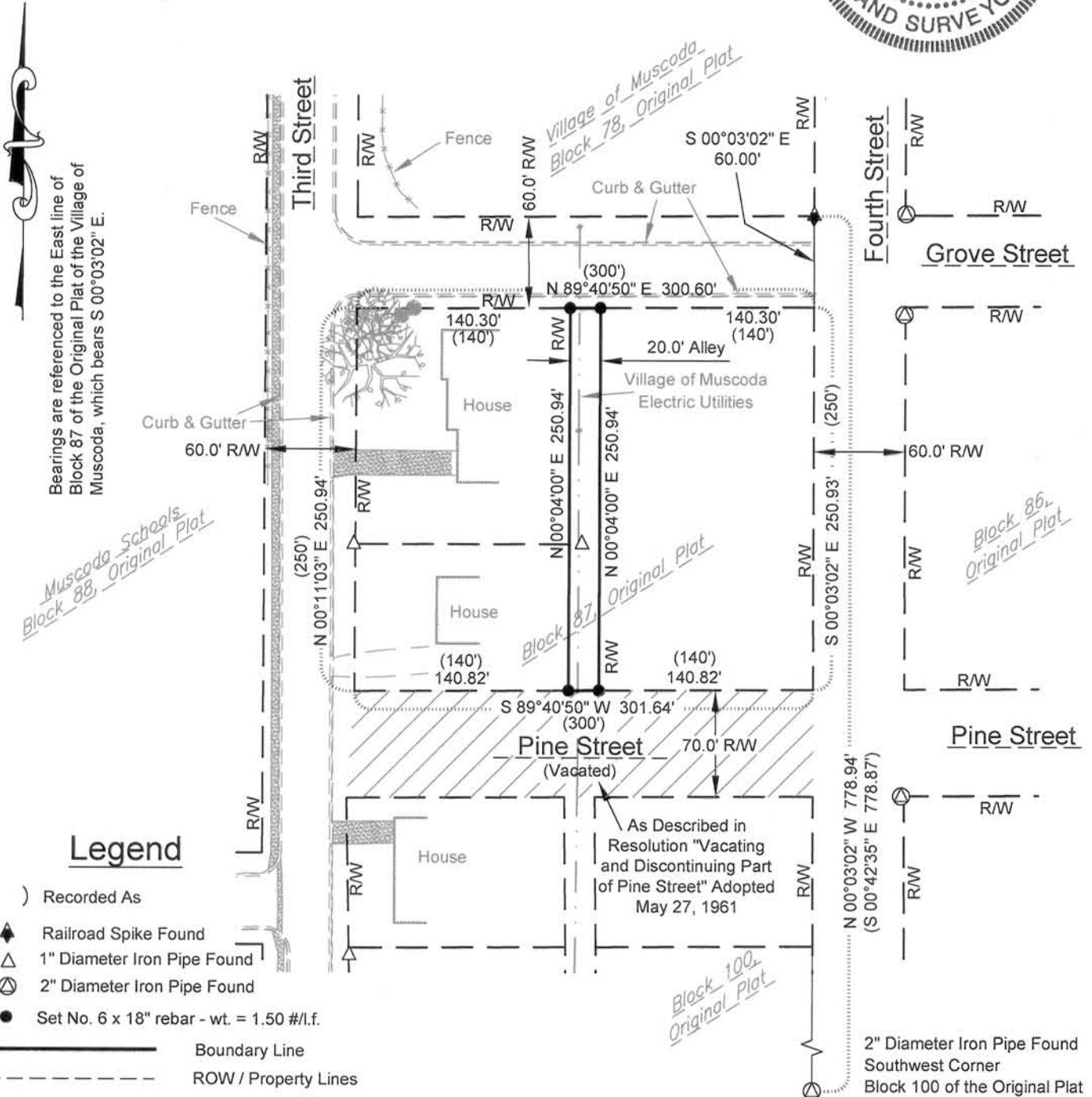

Legend

- () Recorded As
- ◆ Railroad Spike Found
- △ 1" Diameter Iron Pipe Found
- ⊙ 2" Diameter Iron Pipe Found
- Set No. 6 x 18" rebar - wt. = 1.50 #/l.f.
- Boundary Line
- - - - - ROW / Property Lines



Professional Civil-Municipal & Structural Engineering
Grant Writing Land Development Planning & CADD Services
875 South Chestnut Street Phone: (608) 348-5355
Platteville, Wisconsin 53818 Fax: (608) 348-5455

For: Village of Muscodia
206 N. Wisconsin Avenue
Muscodia WI, 53573

DRAWN BY: C.Coyer
APPROVED: S.King
CREW: BS, KK, BD
Data: G:\Projects\2013\D13-067\CAD\Existing\Site.dwg
Drawing: G:\Projects\2013\D13-067\CAD\CSM\Survey Alley.dwg

