

PLAT OF SURVEY

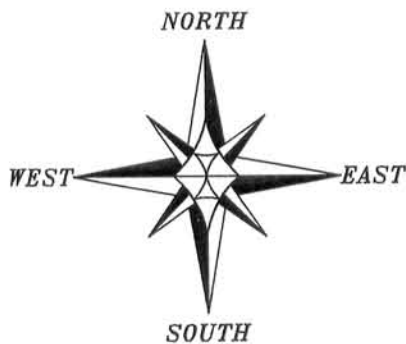

The South line of the SE 1/4 of Section 21 is assumed to bear S 89°54'13" W.

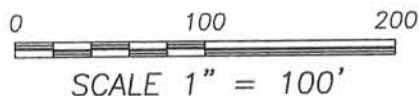

CENTERLINE
CANNON ROAD

TRACT 1
PREVIOUS SURVEY
BY LARRY AUSTIN
DATED 12-4-2008
JOB NO. 08s262
[1189-263]



LEGEND

- ▲ 2" diameter iron pipe found
- No. 6 rebar found
- No. 6 x 18" rebar set with cap
- ▣ 1/2" x 1" x 4' Wood lath set
- [-] Property described in Volume and Page, Grant County Registry
- x - x - Approximate fence

DESCRIPTION OF REFERENCE LINE:

Commencing at the Southeast corner of Section Twenty-one (21), Township Four (4) North, Range Two (2) West of the 4th P.M., Town of Ellenboro, Grant County, Wisconsin; thence South 89° 54' 13" West 1301.31 feet to the Southwest corner of the Southeast Quarter (SE 1/4) of the Southeast Quarter (SE 1/4), said corner being the point of beginning; thence North 00° 56' 49" West 840.11 feet along the West line of the Southeast Quarter (SE 1/4) of said Southeast Quarter (SE 1/4) to a point in the centerline of a township road known as Cannon Road, said point being the terminus point.

SURVEYOR'S CERTIFICATE:

I, Aaron J. Austin, Registered Wisconsin Land Surveyor, hereby certify:
That the above description was surveyed, mapped and monumented as shown on this plat by me or under my direct supervision all in accordance to the instructions of Steve Davis and to the best of my knowledge and belief, this plat is an accurate representation thereof.
Dated this 26th day of June, 2013.

Aaron J. Austin
Aaron J. Austin, S-2922

That all plans that do not show a seal imprint in red ink may contain unauthorized alterations. The certification contained on this document shall not apply to any copies.

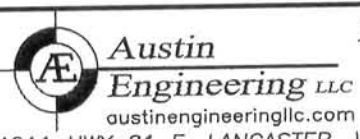
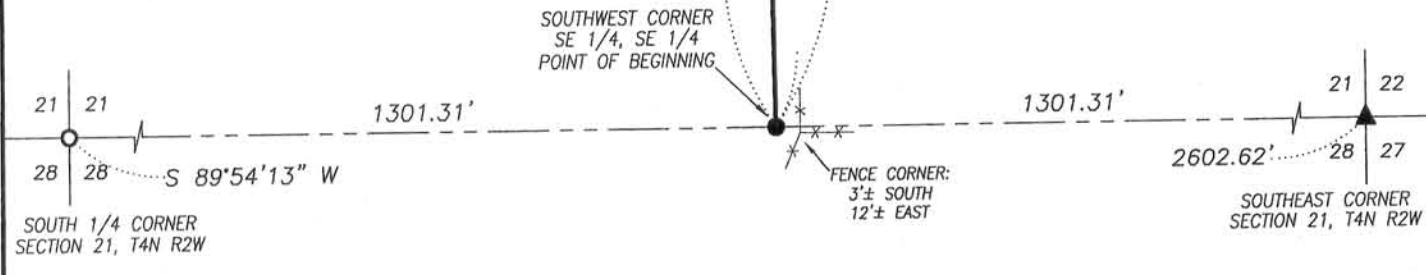

Prepared for: **STEVE DAVIS**

JOB NO: 13s005
G:\T4NR2W\T4NR2W
H:\PLAT\T4NR2W\21\13s005-DAVIS

FIELDBOOK: TDSR
DRAWN BY: AJ AUSTIN
CREW: SW AUSTIN

4211 HWY 81 E, LANCASTER, WI 53813
PHONE: 608-723-6363 FAX: 608-723-6702