

PLAT OF SURVEY

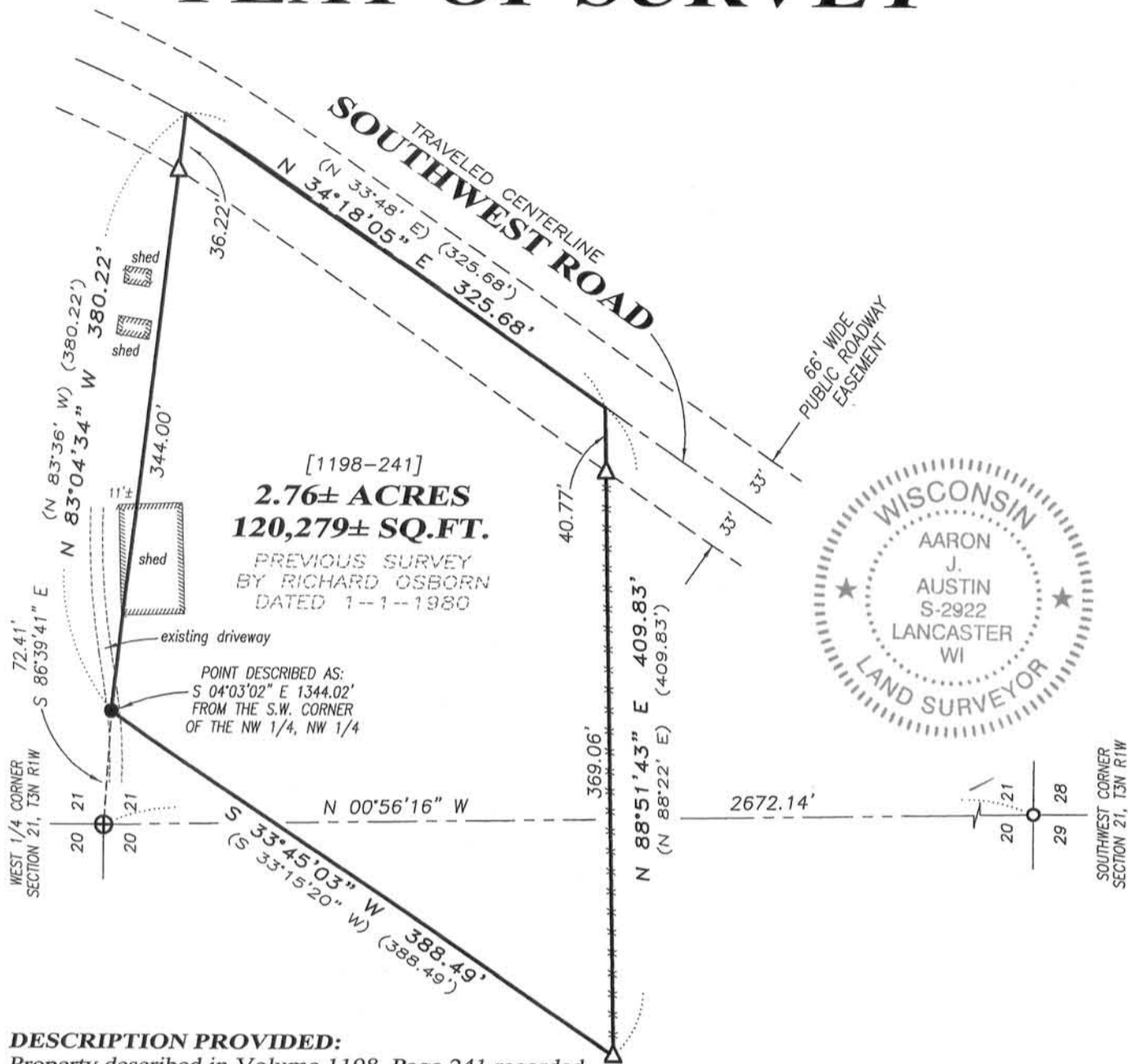

DESCRIPTION PROVIDED:

Property described in Volume 1198, Page 241 recorded as Document No. 715237, Grant County Registry and being described as follows: Commencing at the SW corner, NW1/4 of the NW1/4 of Section 21, T3N, R1W of the 4th P.M.; thence S 4° 03' 02" E a distance of 1344.02' to the place of beginning; thence S 33° 15' 20" W a distance of 388.49'; thence N 88° 22' E a distance of 409.83'; thence N 33° 48' E a distance of 325.68'; thence N 83° 36' W a distance of 380.22' to the point of beginning, containing 2.760 acres, more or less. All in Sec. 21, T3N, R1W, in Grant County, Wisconsin.

SURVEYOR'S CERTIFICATE:

I, Aaron J. Austin, Registered Wisconsin Land Surveyor, hereby certify: That the above description was surveyed, mapped and monumented as shown on this plat by me or under my direct supervision all in accordance with the instructions of Jim Lory and to the best of my knowledge and belief, this plat is an accurate representation thereof. Dated this 2nd day of July, 2013.

Aaron J. Austin
 Aaron J. Austin, S-2922

All plans that do not show a seal imprint in red ink may contain unauthorized alterations. The certification contained on this document shall not apply to any copies.

LEGEND

- ⊕ No. 8 rebar found with Grant County Aluminum Cap
- No. 6 rebar found
- △ 1" diameter iron pipe found
- No. 6 x 18" rebar set with cap
- *- Existing fence
- () Recorded as
- [-] Property described in Volume and Page, Grant County Registry

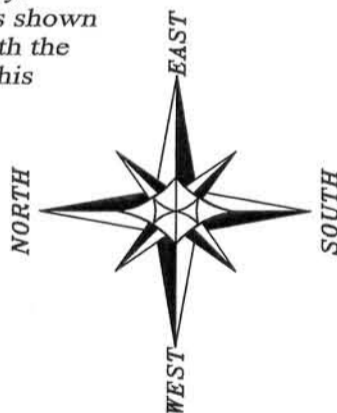

The West line of the SW 1/4 of Section 21 bears N 00°56'16" W according to the Grant County Coordinate System (2011 adjustment) which was determined by G.P.S. observation.

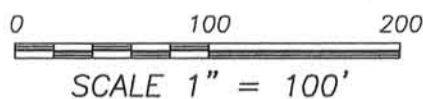

Austin Engineering LLC
 austinengineeringllc.com

4211 HWY 81 E, LANCASTER, WI 53813
 PHONE: 608-723-6363 FAX: 608-723-6702

Prepared for: **JIM LORY**

JOB NO: 13s052
 G:\HMP\T3NR1W\21
 H:\PLAT\T3NR1W\21\13s052-LORY

FIELDBOOK: TDSR
 DRAWN BY: AJ AUSTIN
 CREW: SW AUSTIN