

# PLAT OF SURVEY

**NOTE:**  
The purpose of this survey was to mark the West line of the SE 1/4. The point of beginning and terminus point of this line do not reflect actual property corner locations.

## LEGEND

- No. 6 x 18" rebar set with cap
- Aluminum Monument found with Grant County Aluminum Cap
- ⊞ Bernsten A-1 Monument found
- △ 1" diameter iron pipe found
- + No monument set
- ( ) Recorded as
- [ - ] Property described in Volume and Page, Grant County Registry

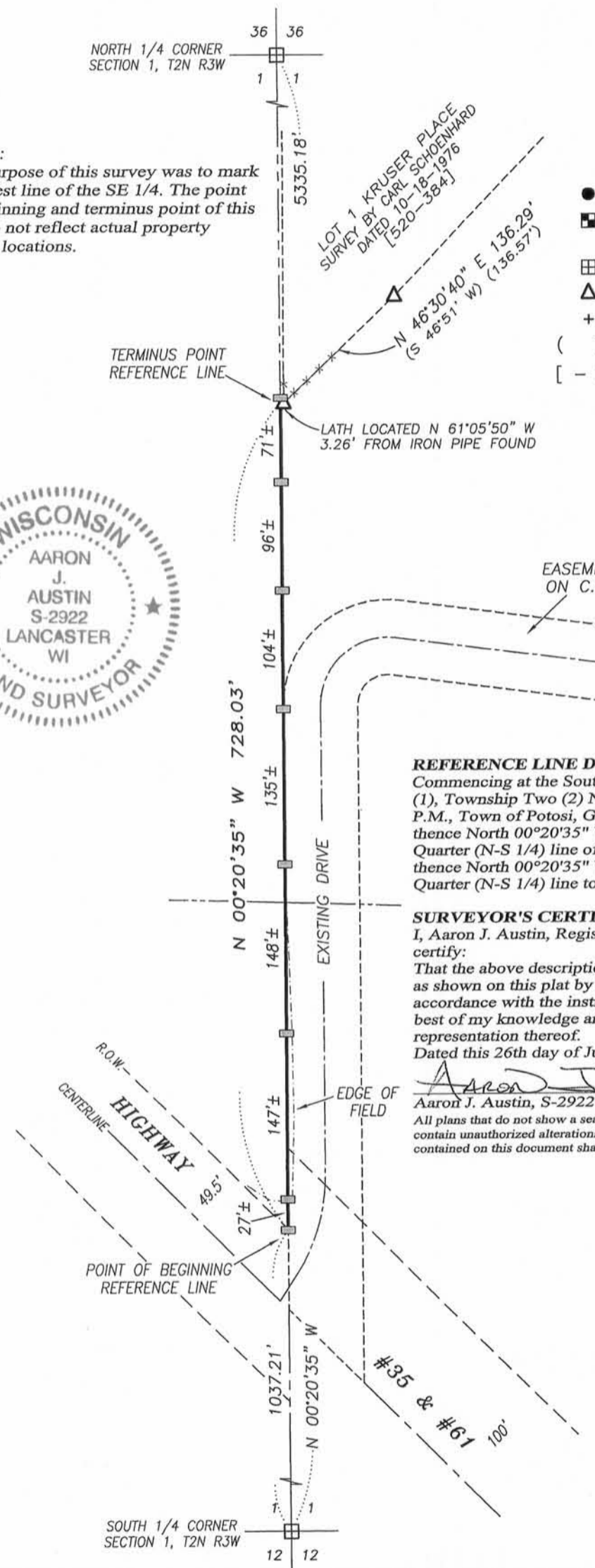

**REFERENCE LINE DESCRIPTION:**

Commencing at the South Quarter (S 1/4) corner of Section One (1), Township Two (2) North, Range Three (3) West of the 4th P.M., Town of Potosi, Grant County, Wisconsin; thence North 00°20'35" West 1037.21 feet along the North-South Quarter (N-S 1/4) line of said Section to the point of beginning; thence North 00°20'35" West 728.03 feet along said North-South Quarter (N-S 1/4) line to the terminus point.

**SURVEYOR'S CERTIFICATE:**

I, Aaron J. Austin, Registered Wisconsin Land Surveyor, hereby certify:  
That the above description was surveyed, mapped and monumented as shown on this plat by me or under my direct supervision all in accordance with the instructions of Mark Richardson and to the best of my knowledge and belief, this plat is an accurate representation thereof.  
Dated this 26th day of June, 2013.

*Aaron J. Austin*  
Aaron J. Austin, S-2922

All plans that do not show a seal imprint in red ink may contain unauthorized alterations. The certification contained on this document shall not apply to any copies.

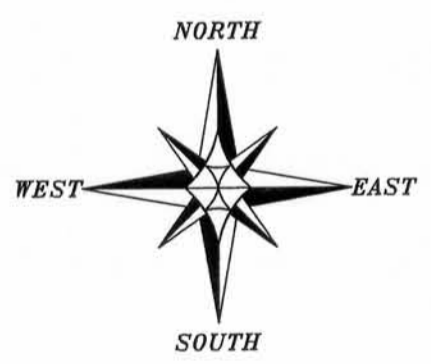

The East-West 1/4 line of Section 1 which is assumed to bear N 88°33'17" W.

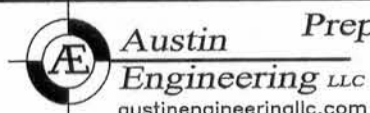
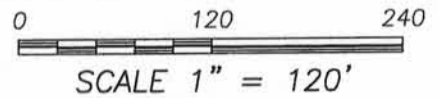

**Austin Engineering LLC**  
austinengineeringllc.com

4211 HWY 81 E, LANCASTER, WI 53813  
PHONE: 608-723-6363 FAX: 608-723-6702

Prepared for: **MARK RICHARDSON**

JOB NO: 13s084  
G:\HMP\T2NR3W\01  
H:\PLAT\T2NR3W\01\13s084-RICHARDSON

FIELDBOOK: TDSR  
DRAWN BY: AJ AUSTIN  
CREW: SW AUSTIN