

SITE MAP

EAST 1/4 CORNER
SECTION 34, T8N R3W

SURVEYOR'S CERTIFICATE:

I, Aaron J. Austin, Registered Wisconsin Land Surveyor, hereby certify:
That this site map was surveyed and mapped me or under my direct supervision all in accordance to the instructions of Marty Tollefson and to the best of my knowledge and belief, this map is an accurate representation thereof.
Dated this 14th day of June, 2013.

Aaron J. Austin
Aaron J. Austin, S-2922

N 00°03'46" W

LEGEND

- ⊠ Boscobel Monument found
- No. 6 rebar found
- ⊞ Fiber Optic Pedestal
- ⊞ Electric Pedestal
- ⊞ Telephone Pedestal
- ⊞ Underground Gas Manhole
- ⊞ Utility pole and guy wire
- Property line

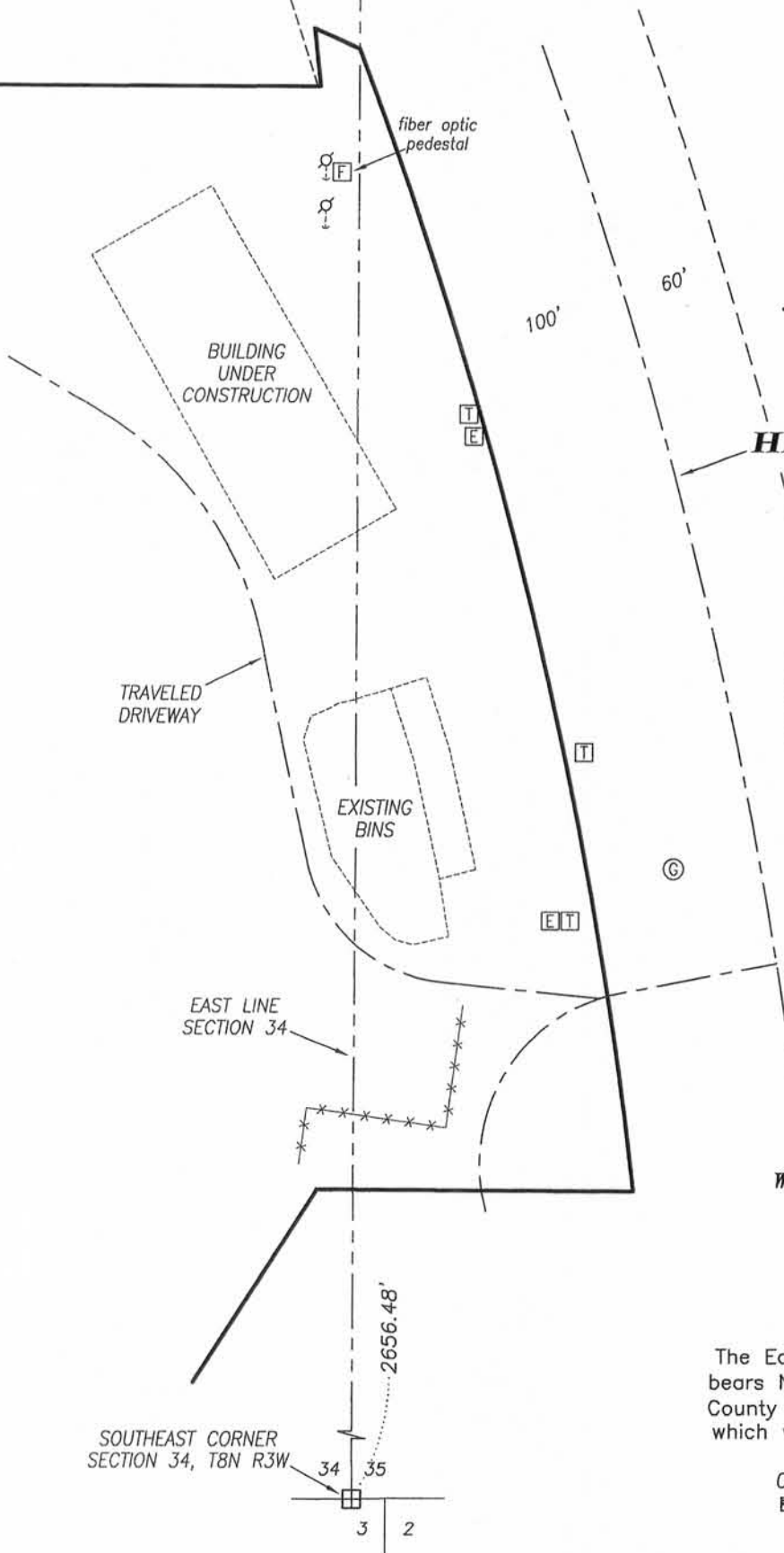

CENTERLINE
HIGHWAY #61

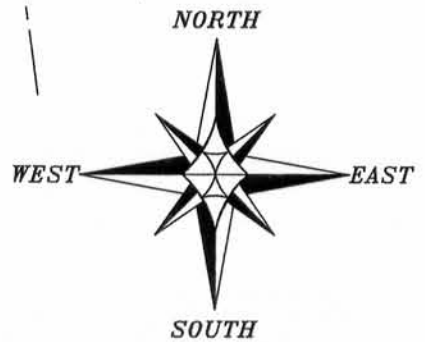
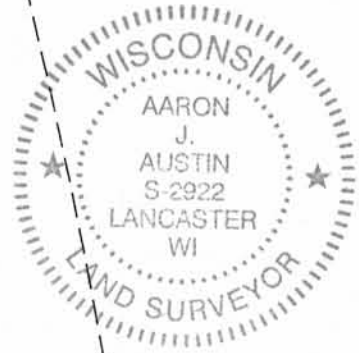

The East line of the SE 1/4 of Section 34 bears N 00°03'46" W according to the Grant County Coordinate System (2007 adjustment) which was determined by G.P.S. observation.

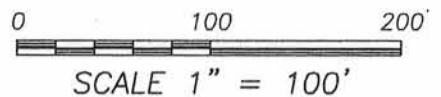

SOUTHEAST CORNER
SECTION 34, T8N R3W

3 2



4211 HWY 81 E, LANCASTER, WI 53813
PHONE: 608-723-6363 FAX: 608-723-6702

Prepared for: **JEFF BRAUDT**

DATE: 6-14-2013

JOB NO: 13s091
G:\T8NR2W\HWY133
H:\PLAT\T8NR3W\34\13s091-BRAUDT

FIELDBOOK: TDSR
DRAWN BY: AJ AUSTIN
CREW: SW AUSTIN

SHEET 1 OF 1