

# PLAT OF SURVEY

NORTHEAST CORNER  
SECTION 30, T2N R2W

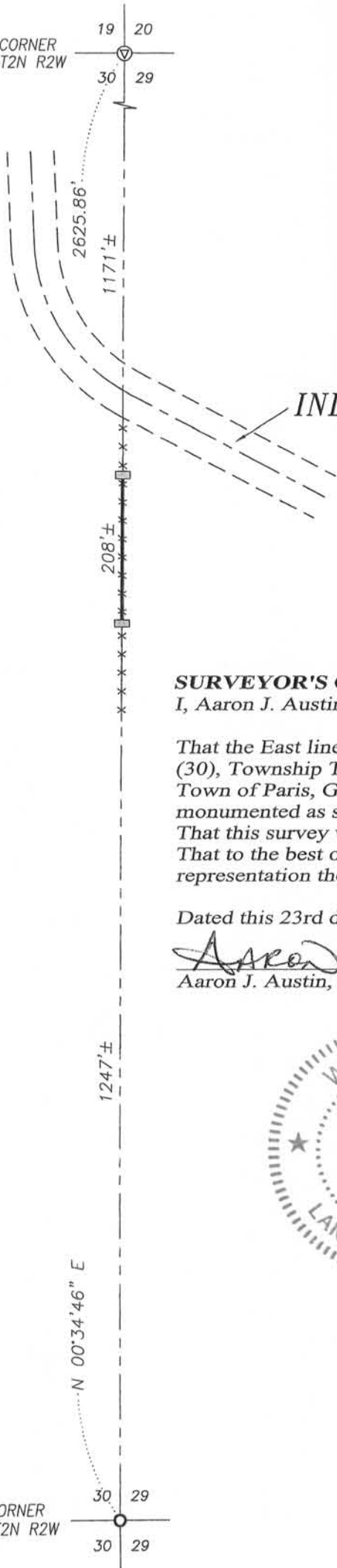

## LEGEND

- No. 6 rebar found
- ⊙ Railroad spike found at the base of a stone
- ▣ 1/2" x 1" x 4' Wood lath set
- x-x- Fence location

CENTERLINE  
INDIAN CREEK ROAD

### SURVEYOR'S CERTIFICATE:

I, Aaron J. Austin, Registered Wisconsin Land Surveyor, hereby certify:

That the East line of the Northeast Quarter (NE 1/4) of Section Thirty (30), Township Two (2) North, Range Two (2) West of the 4th P.M., Town of Paris, Grant County, Wisconsin, was surveyed, mapped and monumented as shown on this plat by me or under my direct supervision. That this survey was prepared under the instructions of Bob Schmieder. That to the best of my knowledge and belief, this plat is an accurate representation thereof.

Dated this 23rd day of May, 2013.

*Aaron J. Austin*  
Aaron J. Austin, S-2922

ALL PLANS THAT DO NOT SHOW A SEAL IMPRINT IN RED INK MAY CONTAIN UNAUTHORIZED ALTERATIONS. THE CERTIFICATION CONTAINED ON THIS DOCUMENT SHALL NOT APPLY TO ANY COPIES.

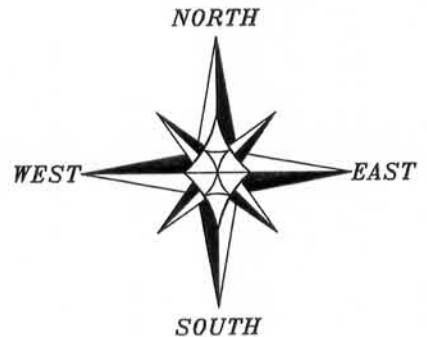

The East line of the NE 1/4 of Section 30 is assumed to bear N 00°34'46" E.

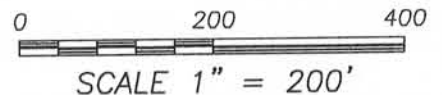

EAST 1/4 CORNER  
SECTION 30, T2N R2W

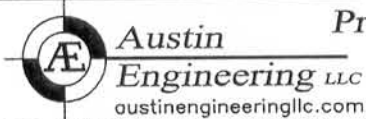

Austin

Engineering LLC

austinengineeringllc.com

4211 HWY 81 E, LANCASTER, WI 53813

PHONE: 608-723-6363 FAX: 608-723-6702

Prepared for: BOB SCHMIEDER

JOB NO: 13s056

G:\T2NR2W\23

H:\PLAT\T2NR2W\30\13s056-SCHIEDER

FIELDBOOK: TDSR

DRAWN BY: AJ AUSTIN

CREW: SW AUSTIN

SHEET 1 OF 1

MAY 31 2013