

# Plat of Survey for Dallas Croft

Part of the Northeast 1/4 of the Southeast 1/4 of Section 24,  
Town 6 North, Range 3 West, Mount Ida Township,  
Grant County, Wisconsin.

Commencing at the Southeast corner of Section 24; thence N 0°10'55"W on the East line thereof, 1328.35' to the Southeast corner of the said Northeast 1/4; thence N 89°46'56"W along the South line thereof to the point of beginning at the center lines of Roger Hollow Road and Mount Ridge Road; thence continuing N 89°46'56" W, 740.05' to a railroad spike; thence N 5°00'00" E, 331.73' to the West end of the quarry easement shown; thence continuing N 5°00'00" E, 218.92' a 1 1/2" dia. iron pipe; thence N 64°47'11" E, 55.06' to a 1 1/2" dia. iron pipe; thence S 74°08'07"E, 450.85' to a 1 1/2" dia. iron pipe; thence S 3°43'07" W, 105.18' to a 1" iron pipe; thence S 63°22'56"E through a 1" pipe, 329.46' to a point on the center line of Roger Hollow Road; thence S 27°57'57"W on said center line, 27.09' to the beginning of a 777.54' radius curve; thence Southwesterly 182.46' on the arc of said curve to the left, making a central angle of 13°26'43" and a long chord of 182.04' that bears S 21°26'34" W to a railroad spike and the point of beginning. Parcel contains 7.56 acres (329,417 square feet), more or less, and is subject to any and all easements and rights-of-way of record and/or usage. The quarry easement shown begins at the West end as described above; thence Easterly, 800.94' along the arc of a 1533.22' radius curve to the left making a central angle of 29°55'50" and a long chord of 791.86' that bears S 78°04'00"E to the center of Roger Hollow Road the the end of the easement.

Note: Bearings are referenced to the East Line of the SE 1/4 of Section 24, T6N, R3W, which bears S 0°10'55"E according to the Grant County Coordinate System as defined by the Wisconsin Department of Transportation and determined by GPS observation. Datum WGS 1984(2011)

I, Bruce D. Bowden, Registered Wisconsin Land Surveyor - 1250, agent of Bowden Surveying, Ltd., do hereby certify that I have surveyed, described, mapped and monumented the property shown hereon in accordance with the instructions of Mr. Dallas Croft and that this map is a correct representation thereof to the best of my knowledge and belief.

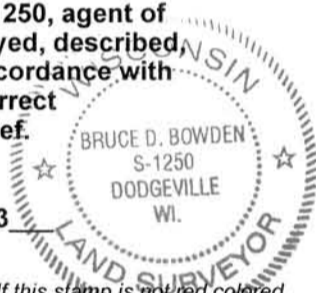

*Bruce D. Bowden*  
Bruce D. Bowden, R.L.S. - 1250  
Agent of Bowden Surveying, Ltd.

May 21, 2013  
Date

If this stamp is not red colored and the surveyor's signature is not in blue ink, the map should be assumed to be a copy and may contain unauthorized alterations. The certificate shown hereon shall not apply to any copies.

### LEGEND

- ◆ - Grant County aluminum cap on rebar - fd.
- ⊙ - 8" stainless steel cotton spindle - set
- - 1" dia. iron pipe - fd.
- ▲ - #6(3/4" dia.) rebar - fd.
- - 1 1/2" dia. x 24" pipe - set
- - Railroad spike - set
- ( ) - Recorded As

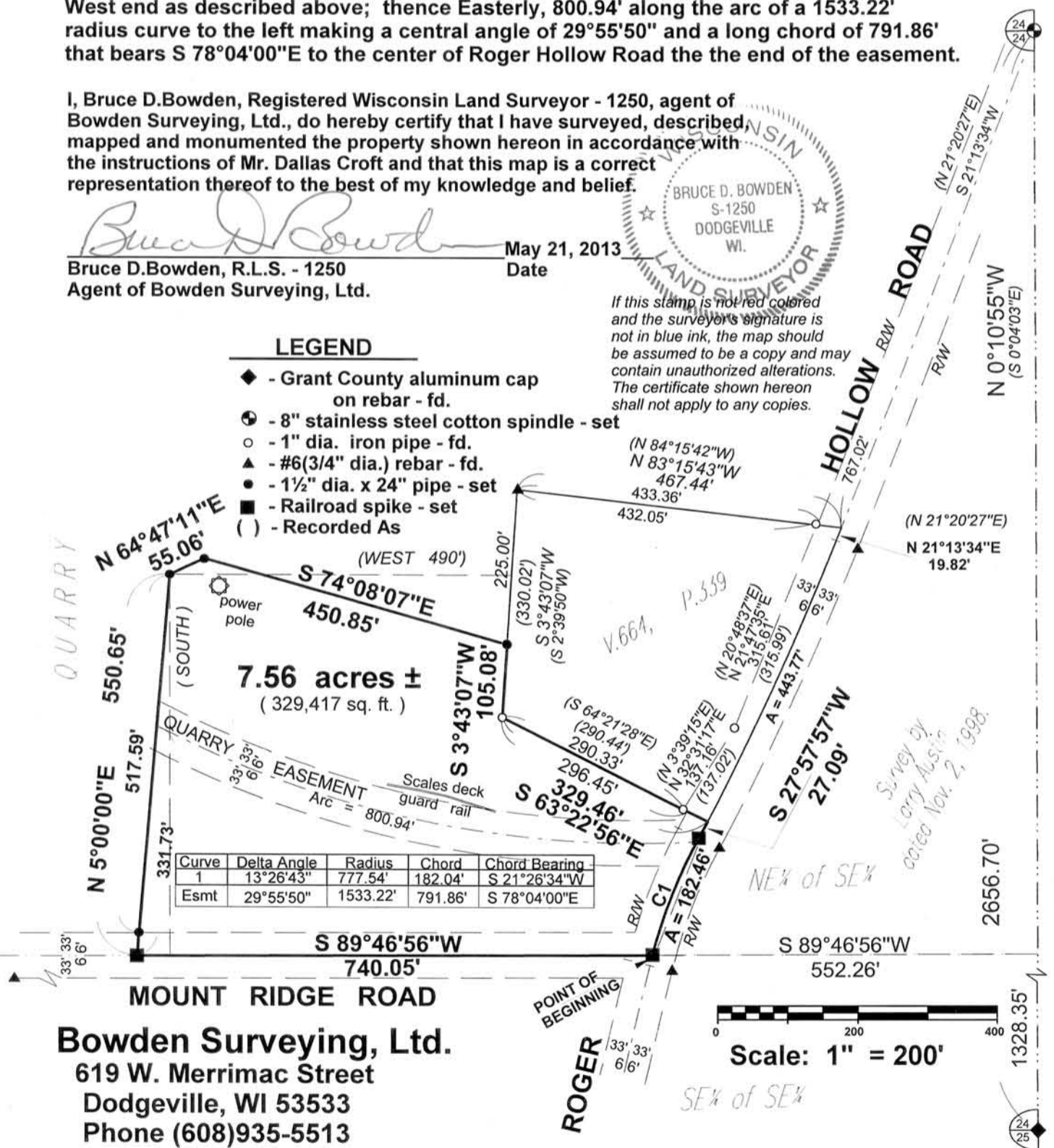

**Bowden Surveying, Ltd.**  
619 W. Merrimac Street  
Dodgeville, WI 53533  
Phone (608)935-5513  
Job No. 21017

Scale: 1" = 200'