

# PLAT OF SURVEY

## LEGEND

- ▣ Bernsten Cast Aluminum Monument found
- △ 1" diameter iron pipe found
- No. 6 rebar found
- ▢ 1/2" x 1" x 4' Wood lath set

0 200 400

SCALE 1" = 200'

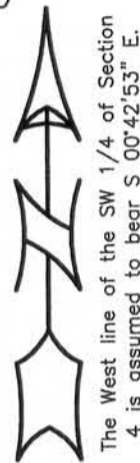

WEST 1/4 CORNER  
SECTION 4, T2N R3W

S 00°42'53" E  
1324.55'

PREVIOUS SURVEY  
BY LARRY AUSTIN  
DATED 1-15-2004  
REVISED 2-16-2004  
JOB NO. 03s296  
[1035-313]

66' WIDE  
PUBLIC ROADWAY  
EASEMENT

TRAVELED CENTERLINE  
SHANNON LANE



POINT OF BEGINNING  
REFERENCE LINE

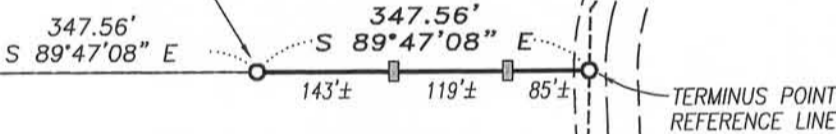

### DESCRIPTION OF REFERENCE LINE:

Commencing at the West Quarter (W 1/4) corner of Section Four (4), Township Two (2) North, Range Three (3) West of the 4th P.M., Town of Potosi, Grant County, Wisconsin; thence South 00° 42' 53" East 1324.55 feet along the West line of said Section; thence South 89° 47' 08" East 347.56 feet along the South line of that property as described in Volume 1035, Page 313 recorded as Document No. 670776, Grant County Registry to the point of beginning; thence South 89° 47' 08" East 347.56 feet along said South line to the terminus point.

### SURVEYOR'S CERTIFICATE:

I, Aaron J. Austin, Registered Wisconsin Land Surveyor, hereby certify: That the above description was surveyed, mapped and monumented as shown on this plat by me or under my direct supervision. That this survey was prepared under the instructions of Lorinda Hinderman. That to the best of my knowledge and belief, this plat is an accurate representation thereof.  
Dated this 7th day of May, 2013.

*Aaron J. Austin*  
Aaron J. Austin, S-2922

All plans that do not show a seal imprint in red ink may contain unauthorized alterations. The certification contained on this document shall not apply to any copies.

SOUTHWEST CORNER  
SECTION 4, T2N R3W



Prepared for: LORINDA HINDERMAN

JOB NO: 12s209  
G:\T3NR3W\34GCC  
H:\PLAT\T2NR3W\04\12s209-HINDERMAN

FIELDBOOK: TDSR  
DRAWN BY: AJ AUSTIN  
CREW: SWA - AJA

SHEET 1 OF 1