

SURVEY PLAT

A parcel of land located in the Northwest 1/4 of the Northwest 1/4 of Section 11, T3N, R3W, Town of Potosi, Grant County, Wisconsin.

Bearings are referenced to the West line of the Northwest 1/4 of Section 11, T3N, R3W, Town of Potosi, Grant County, Wisconsin assumed as bearing S00°04'35"W.

Prepared for:
 Preston Adrian
 6896 Stage Road
 Potosi, WI 53820

APRIL 9, 2013

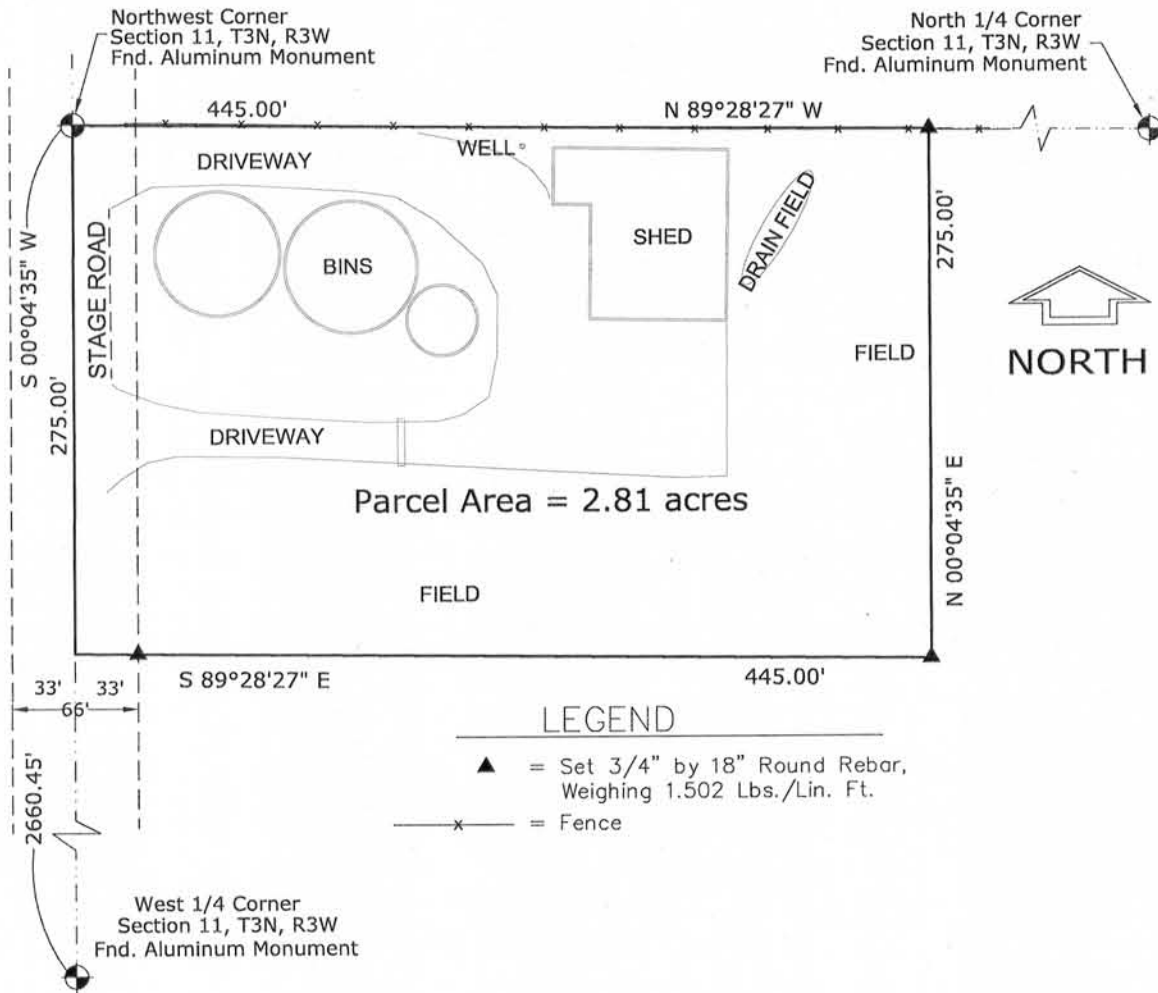
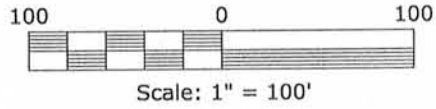

LEGEND

- ▲ = Set 3/4" by 18" Round Rebar, Weighing 1.502 Lbs./Lin. Ft.
- x — = Fence

DESCRIPTION:

A parcel of land located in the Northwest 1/4 of the Northwest 1/4 of Section 11, T 3 N, R 3 W, Town of Potosi, Grant County, Wisconsin described as follows:

Beginning at the Northwest corner of said Section 11; thence S00°04'35"W, 275.00' along the West line of the Northwest 1/4 of said section 11; thence S89°28'27"E, 445.00'; thence N00°04'35"E, 275.00' to a point on the North line of the Northwest 1/4 of said Section 11; thence N89°28'27"W, 445.00' to the Point of Beginning.

Said parcel contains 2.81 acres more or less and is subject to any and all other easements and right-of-ways of record.

SURVEYOR'S CERTIFICATE:

I, Joseph D. Niles, Wisconsin Registered Land Surveyor, S-2896, do hereby certify that I have surveyed, divided and mapped the above described parcel and that this map is a true representation thereof in accordance to the information provided. I further certify that this survey is correct to the best of my knowledge and belief.

Dated this 9th day of April, 2013.

Joseph D. Niles
 Joseph D. Niles, S-2896
 Registered Land Surveyor



K. D. ENGINEERING CONSULTANTS, INC.
 2600 County Hwy. Y
 Dodgeville, WI 53533 (608) 935 - 3310