

SURVEY PLAT

A parcel of land located in the Southeast 1/4 of the Northeast 1/4 of Section 10, T1N, R1W,
Town of Hazel Green, Grant County, Wisconsin.

Bearings are referenced to the East line of the Northeast 1/4 of Section 10, T1N, R1W,
Town of Hazel Green, Grant County, Wisconsin assumed as bearing S00°28'38"W.

Prepared for: _____
Bill Keleher
350 Creek Drive
Benton WI, 53803

May 9, 2013

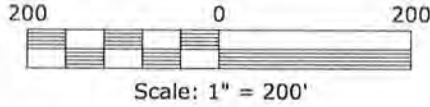

LEGEND

- △ = Found 3/4" Round Rebar,
- ▲ = Set 3/4" by 18" Round Rebar,
Weighing 1.502 Lbs./Lin. Ft.
- = Fence
- = Stream

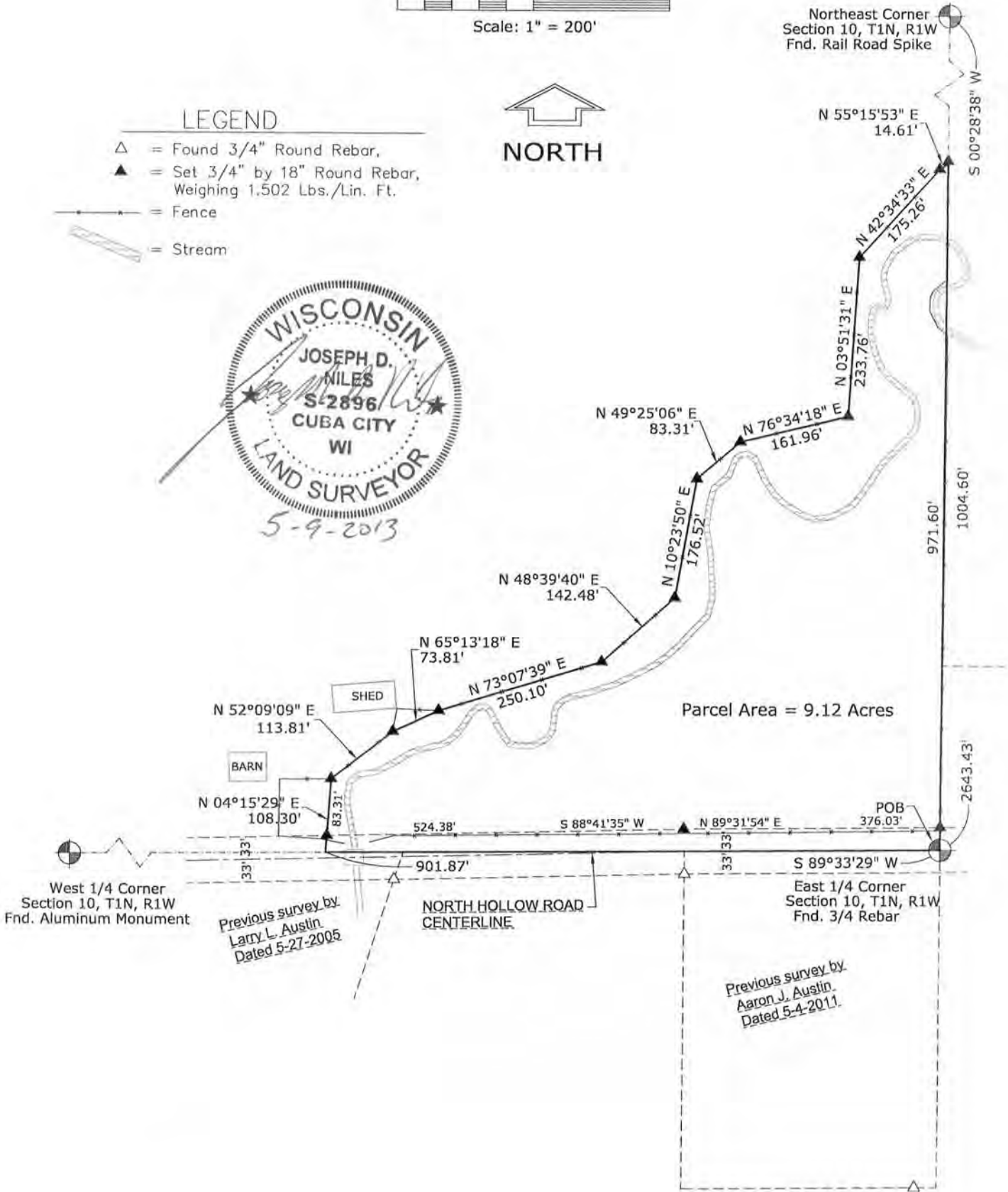

SURVEY PLAT

A parcel of land located in the Southeast 1/4 of the Northeast 1/4 of Section 10, T1N, R1W,
Town of Hazel Green, Grant County, Wisconsin.

DESCRIPTION:

A parcel of land located in the Southeast 1/4 of the Northeast 1/4 of Section 10, T 1 N, R 1 W,
Town of Hazel Green, Grant County, Wisconsin described as follows:

Beginning at the East 1/4 corner of said Section 10; thence S89°33'29"W, 901.87' along
the South line of the Northeast 1/4 of said section 10; thence N04°15'29"E, 108.30'; thence
N59°09'09"E, 113.81'; thence N65°13'18"E, 73.81'; thence N73°07'39"E, 250.10'; thence
N48°39'40"E, 142.48'; thence N10°23'50"E, 176.52'; thence N49°25'06"E, 83.31'; thence
N76°34'18"E, 161.96'; thence N03°51'31"E, 233.76'; thence N42°34'33"E, 175.26'; thence
N55°15'53"E, 14.61' to a point on the East line of the Northeast 1/4 of said Section 10; thence
S00°28'38"W, 1004.60' along the said East line to the Point of Beginning.

Said parcel contains 9.12 acres more or less and is subject to any and all other easements and
right-of-ways of record.

SURVEYOR'S CERTIFICATE:

I, Joseph D. Niles, Wisconsin Registered Land Surveyor, S-2896, do hereby certify that I have
surveyed, divided and mapped the above described parcel and that this map is a true
representation thereof in accordance to the information provided. I further certify that this survey is
correct to the best of my knowledge and belief.

Dated this 9th day of May, 20 13.

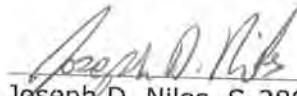
Joseph D. Niles, S-2896
Registered Land Surveyor

