

SURVEY PLAT

A parcel of land located in the NE 1/4 of the NW 1/4 of Section 35, T6N, R2W,
Town of Fennimore, Grant County, Wisconsin.

Bearings are referenced to the North line of the NW 1/4 of Section 35, T6N, R2W, Town of Fennimore,
Grant County, Wisconsin assumed as bearing S 89°33'03" E.

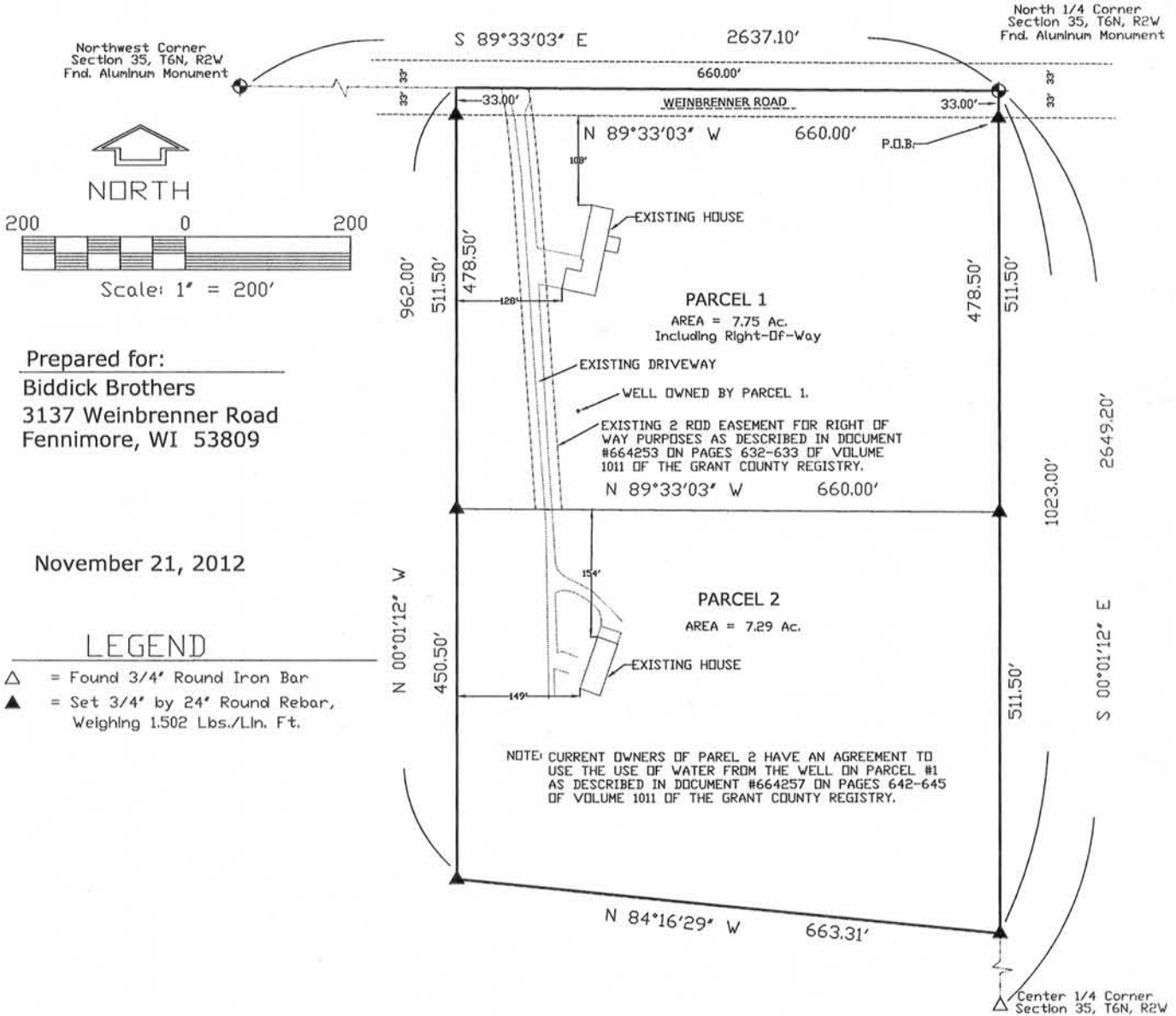

Prepared for:
Biddick Brothers
3137 Weinbrenner Road
Fennimore, WI 53809

November 21, 2012

LEGEND

- △ = Found 3/4" Round Iron Bar
- ▲ = Set 3/4" by 24" Round Rebar, Weighing 1.502 Lbs./Lin. Ft.

NOTE: CURRENT OWNERS OF PARCEL 2 HAVE AN AGREEMENT TO USE THE USE OF WATER FROM THE WELL ON PARCEL #1 AS DESCRIBED IN DOCUMENT #664257 ON PAGES 642-645 OF VOLUME 1011 OF THE GRANT COUNTY REGISTRY.

PARCEL DESCRIPTION:

A parcel of land located in the NE 1/4 of the NW 1/4 of Section 35, T6N, R2W, Town of Fennimore, Grant County, Wisconsin described as follows:

Beginning at the North 1/4 Corner of said Section 35; thence S00°01'12"E, 1023.00' along the east line of the Northwest 1/4 of said Section 35; thence N84°16'29"W, 663.31'; thence N00°01'12"W, 962.00' to the north line of the NW 1/4 of said section 35; thence S89°33'03"E, 660.00' to the Point of Beginning. Said parcel contains 15.04 acres more or less and is subject to any and all and right-of-ways and easements of record.

SURVEYOR'S CERTIFICATE:

I, Keith E. Dalsing, Wisconsin Registered Land Surveyor, S-1989, do hereby certify that I have surveyed, divided and mapped the above described parcel and that this map is a true representation thereof in accordance to the information provided. I further certify that this survey is correct to the best of my knowledge and belief.

Dated this 1st day of MAY, 20 13.

Keith E. Dalsing
Keith E. Dalsing, S-1989
Registered Land Surveyor



K. D. ENGINEERING CONSULTANTS, INC.
2600 County Hwy. Y
Dodgeville, WI 53533 (608) 935 - 3310