

PLAT OF SURVEY

DESCRIPTION PROVIDED: Property described in Volume 1189, Page 618 recorded as Document No. 713197, Grant County Registry, and being described as follows:
 Lot Two (2) of Block Thirteen (13), less a strip of land Eight (8) feet in width off the North side of said Lot Two (2), also a strip of land Four (4) feet in width off the North side of Lot Three (3) of Block Thirteen (13), all of the Original Plat of the Village (now City) of Lancaster, Grant County, Wisconsin.

SURVEYOR'S CERTIFICATE:

I, Aaron J. Austin, Registered Wisconsin Land Surveyor, hereby certify:
 That the above description was surveyed, mapped and monumented as shown on this plat by me or under my direct supervision, all in accordance with the instructions of Ben Taylor and to the best of my knowledge and belief, this plat is an accurate representation thereof.
 That all plans that do not show a seal imprint in red ink may contain unauthorized alterations.
 The certification contained on this document shall not apply to any copies.
 Dated this 31st day of April, 2013.

Aaron J. Austin
 Aaron J. Austin, S-2922

BLOCK 4

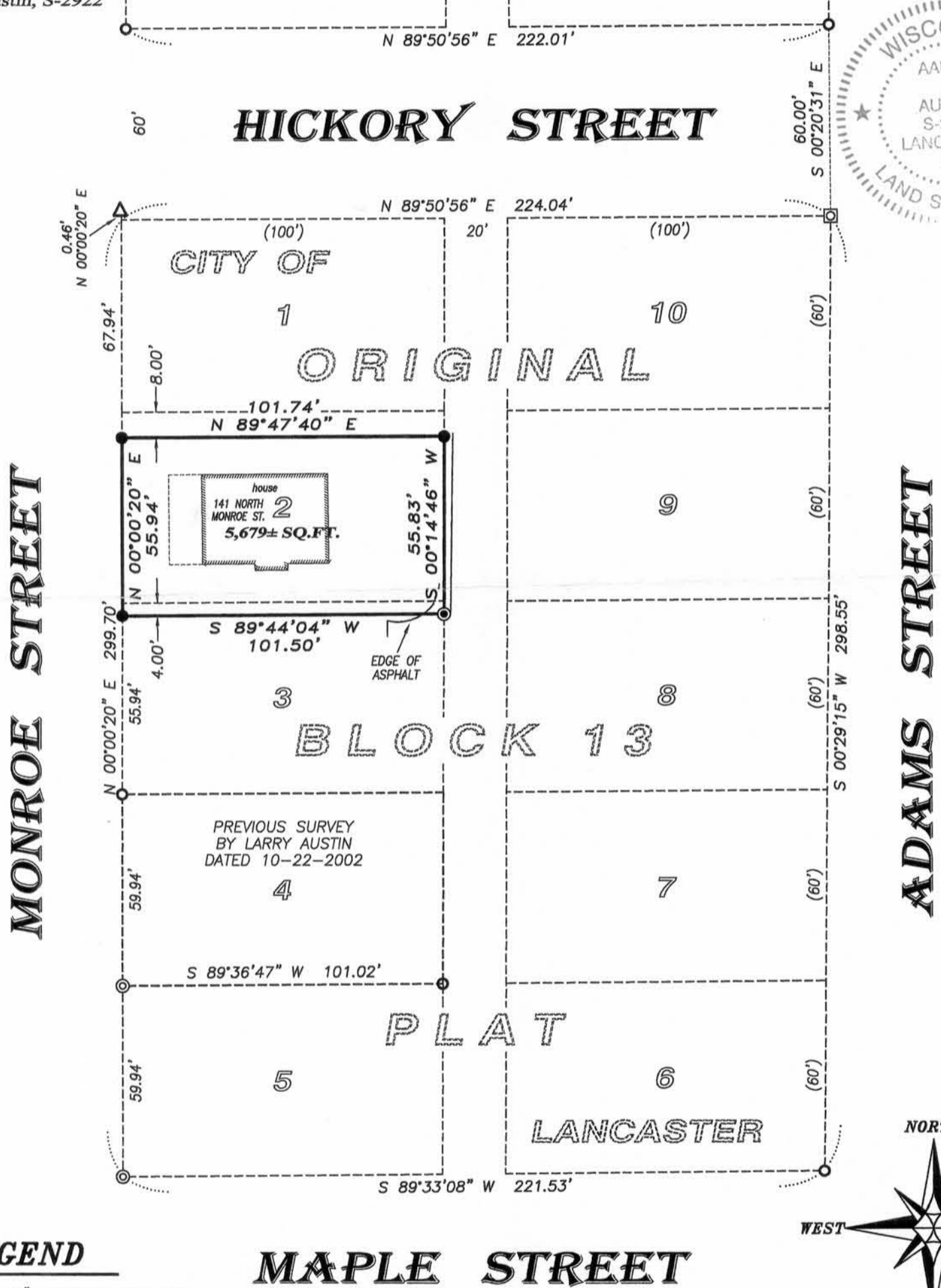

LEGEND

- No. 6 x 18" rebar set with cap
- No. 6 rebar found
- △ 1" diameter iron pipe found
- ⊠ No. 8 rebar found
- ⊙ 1/4" x 4 3/4" Steel Gin Spike set
- ⊙ 1/4" Drill hole found

MAPLE STREET

BLOCK 20

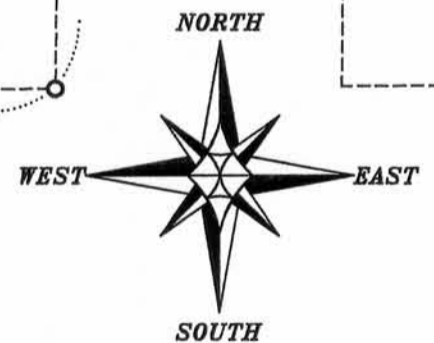

The South line of Block 13, O.P., City of Lancaster is assumed to bear S 89°33'08" W.
 0 40 80
 SCALE 1" = 40'

Prepared for: BEN TAYLOR

Austin Engineering LLC
 austinengineeringllc.com
 4211 HWY 81 E, LANCASTER, WI 53813
 PHONE: 608-723-6363 FAX: 608-723-6702

JOB NO: 12s213
 G:\LANCSTER\FUNK
 H:\PLAT\LANCSTER\OP\BLOCK-13\12s213-TAYLOR

FIELDBOOK: TDSR
 DRAWN BY: AJ AUSTIN
 CREW: SWA - AJA