

PLAT OF SURVEY

LEGEND

- ▣ Bernsten Cast Aluminum Monument found
- ⊕ No. 8 rebar found with Grant County Aluminum Cap
- No. 6 rebar found
- 1\2" x 1" x 4' Wood lath set
- [-] Property described in Volume and Page, Grant County Registry
- *** Approximate fence

Fences shown on this survey were measured at random locations. The fence may meander between fence corners and are shown for reference only. Possession and occupational rights MAY have been acquired to the fence and it is not known if the fence is a fence of convenience or if it is intended to mark the boundary. This survey was prepared with the intent of following the lines shown and described hereon.



The East-West 1/4 line of Section 22 is assumed to bear S 89°53'25" W.
 0 200 400
 SCALE 1" = 200'

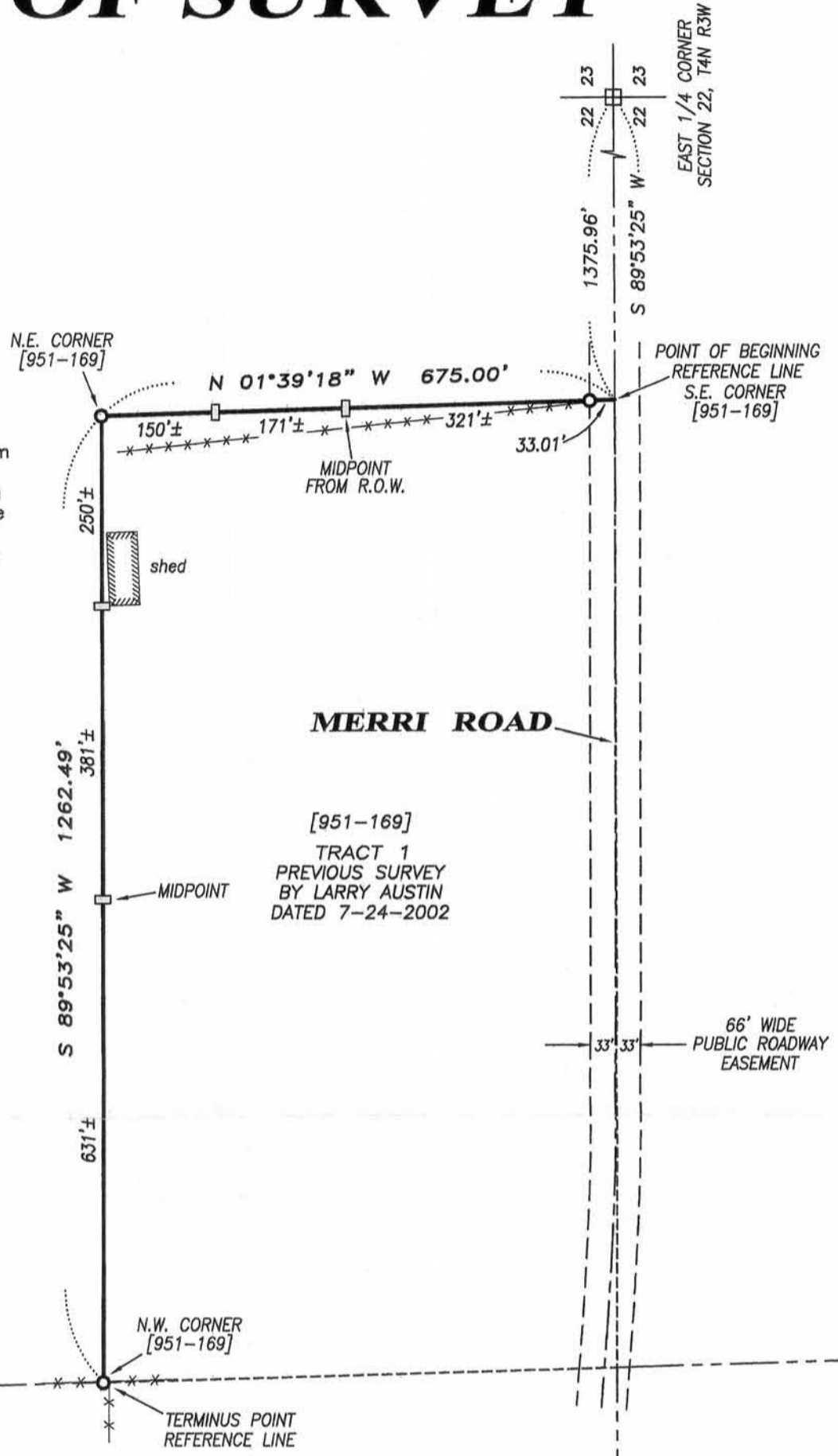

DESCRIPTION:

A reference line being described as follows:
 Commencing at the East Quarter (E 1/4) corner of Section Twenty-two (22), Township Four (4) North, Range Three (3) West of the 4th P.M., Town of South Lancaster, Grant County, Wisconsin;
 thence South 89° 53' 25" West 1375.96 feet along the East-West Quarter (E-W 1/4) line of said Section to the Southeast corner of that property as described in Volume 951, Page 169 recorded as Document No. 649131, Grant County Registry, said corner being the point of beginning;
 thence North 01° 39' 18" West 675.00 feet along a line of said property;
 thence South 89° 53' 25" West 1262.49 feet along a line of said property to the terminus point.

SURVEYOR'S CERTIFICATE:

I, Aaron J. Austin, Registered Wisconsin Land Surveyor, hereby certify:
 That the above description was surveyed, mapped and monumented as shown on this plat by me or under my direct supervision.
 That this survey was prepared under the instructions of Terry Tuckwood.
 That to the best of my knowledge and belief, this plat is an accurate representation thereof.
 That all plans that do not show a seal imprint in red ink may contain unauthorized alterations.
 The certification contained on this document shall not apply to any copies.

Dated this 5th day of March, 2013.

Aaron J. Austin
 Aaron J. Austin, S-2922



Prepared for: TERRY TUCKWOOD

Austin Engineering LLC
 austinengineeringllc.com
 4211 HWY 81 E, LANCASTER, WI 53813
 PHONE: 608-723-6363 FAX: 608-723-6702

JOB NO: 13s018
 G:\T4NR3W\22
 H:\PLAT\T4NR3W\22\13s018-TUCKWOOD

FIELDBOOK: TDSR
 DRAWN BY: AJ AUSTIN
 CREW: BS-SB