

PLAT OF SURVEY

LOCATED IN THE NW1/4 OF THE NW1/4, SECTION 21, T6N, R5W, TOWN
PATCH GROVE, GRANT COUNTY, WISCONSIN.

OWNER: MATTHEW PIERCE
11279 CAMPBELL RIDGE ROAD
PRAIRIE DU CHIEN, WI. 53821

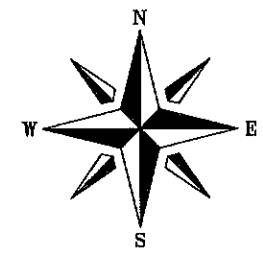
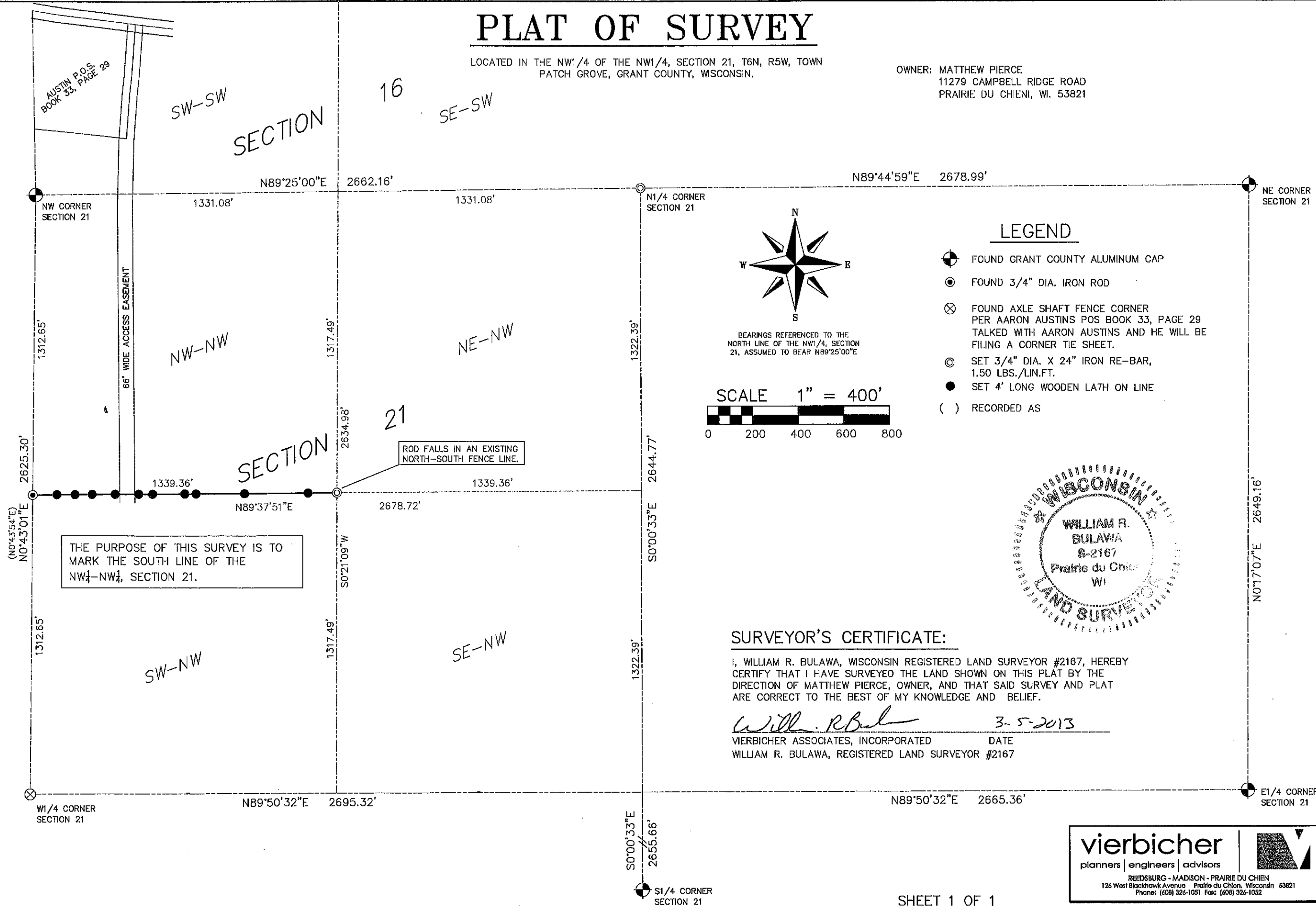

BEARINGS REFERENCED TO THE
NORTH LINE OF THE NW1/4, SECTION
21, ASSUMED TO BEAR N89°25'00"E

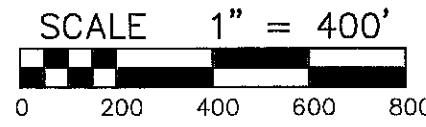

LEGEND

- ⊙ FOUND GRANT COUNTY ALUMINUM CAP
- FOUND 3/4" DIA. IRON ROD
- ⊗ FOUND AXLE SHAFT FENCE CORNER PER AARON AUSTIN'S POS BOOK 33, PAGE 29 TALKED WITH AARON AUSTIN'S AND HE WILL BE FILING A CORNER TIE SHEET.
- ⊙ SET 3/4" DIA. X 24" IRON RE-BAR, 1.50 LBS./LIN.FT.
- SET 4' LONG WOODEN LATH ON LINE
- () RECORDED AS

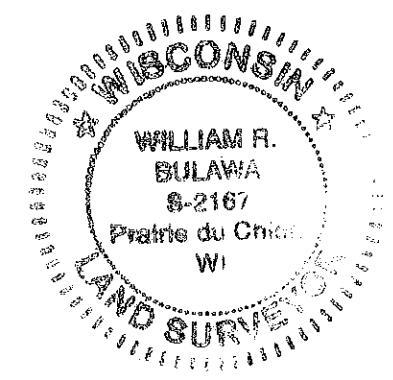

SURVEYOR'S CERTIFICATE:

I, WILLIAM R. BULAWA, WISCONSIN REGISTERED LAND SURVEYOR #2167, HEREBY CERTIFY THAT I HAVE SURVEYED THE LAND SHOWN ON THIS PLAT BY THE DIRECTION OF MATTHEW PIERCE, OWNER, AND THAT SAID SURVEY AND PLAT ARE CORRECT TO THE BEST OF MY KNOWLEDGE AND BELIEF.

Will. R. Bulawa 3-5-2013
 VIERBICHER ASSOCIATES, INCORPORATED DATE
 WILLIAM R. BULAWA, REGISTERED LAND SURVEYOR #2167

THIS INSTRUMENT DRAFTED BY W. BULAWA

vierbicher | **planners | engineers | advisors**

REEDSBURG - MADISON - PRAIRIE DU CHIEN
 126 West Blackhawk Avenue Prairie du Chien, Wisconsin 53821
 Phone: (608) 326-1051 Fax: (608) 326-1052