

PLAT OF SURVEY

NORTHEAST CORNER
SECTION 27, T5N R2W

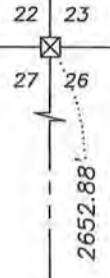

LEGEND

- ☒ Stone monument found
- ⊕ No. 8 rebar found with Grant County Aluminum Cap
- No. 6 x 18" rebar set with cap
- + No monument set

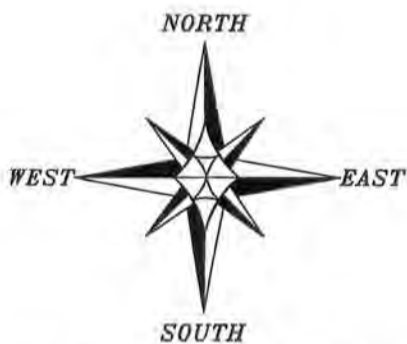
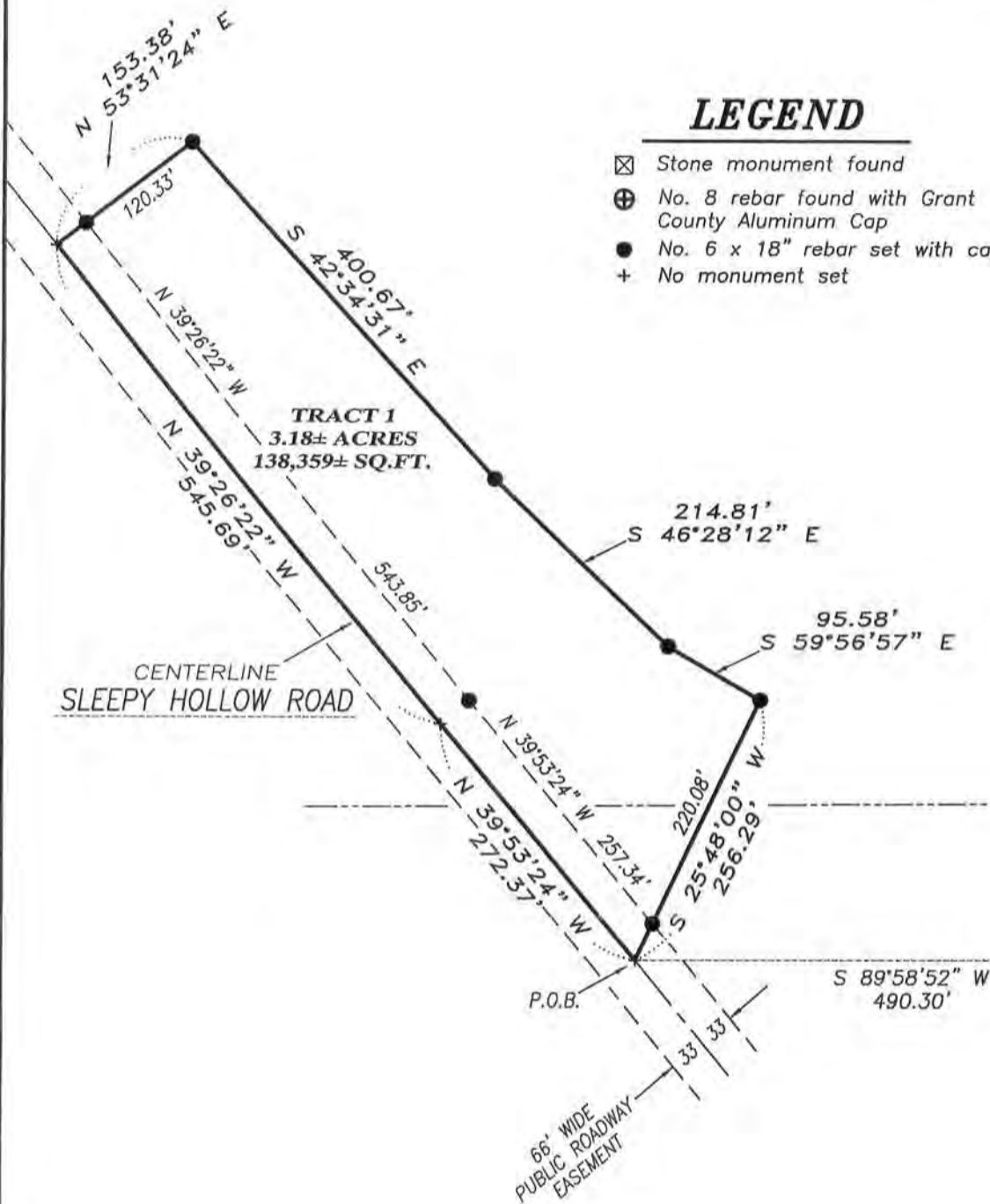

The East line of the NE 1/4 of Section 27 is assumed to bear N 00°01'08" W.

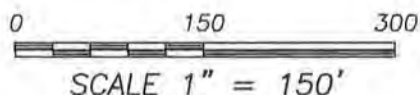

Aaron J Austin

ALL PLANS THAT DO NOT SHOW A SEAL IMPRINT IN RED INK MAY CONTAIN UNAUTHORIZED ALTERATIONS. THE CERTIFICATION CONTAINED ON THIS DOCUMENT SHALL NOT APPLY TO ANY COPIES. DATED: 11-28-2012.



EAST 1/4 CORNER
SECTION 27, T5N R2W



Austin Engineering LLC
austinengineeringllc.com

4211 HWY 81 E, LANCASTER, WI 53813
PHONE: 608-723-6363 FAX: 608-723-6702

Prepared for: **THE PRAIRIE ENTHUSIASTS INC.**

JOB NO: 12s226
FIELDBOOK: TDS RANGER
G:\T5NR2W\26GCC
H:\PLAT\T5NR2W\27\12s226-PRAIRIE ENTH

DRAWN BY: AJ AUSTIN
APPROVED: LL AUSTIN
CREW: BS-SB

SHEET 1 OF 2

DEC 13 2012

PLAT OF SURVEY

TRACT 1 DESCRIPTION:

Located in the Northeast Quarter (NE 1/4) of the Northeast Quarter (NE 1/4) and the Southeast Quarter (SE 1/4) of the Northeast Quarter (NE 1/4) of Section Twenty-seven (27), Township Five (5) North, Range Two (2) West of the 4th P.M., Town of Liberty, Grant County, Wisconsin, containing 3.18 acres, more or less, and being described as follows:

Commencing at the East Quarter (E 1/4) corner of said Section 27;

thence North 00° 01' 08" West 1187.07 feet along the East line of said Section;

thence South 89° 58' 52" West 490.30 feet to a point in the centerline of a township road known as Sleepy Hollow Road, said point being the point of beginning;

thence North 39° 53' 24" West 272.37 feet along said centerline;

thence North 39° 26' 22" West 545.69 feet along said centerline;

thence North 53° 31' 24" East 153.38 feet;

thence South 42° 34' 31" East 400.67 feet;

thence South 46° 28' 12" East 214.81 feet;

thence South 59° 56' 57" East 95.58 feet;

thence South 25° 48' 00" West 256.29 feet to the point of beginning.

Tract being subject to any and all easements of record and/or usage.

SURVEYOR'S CERTIFICATE:

I, Aaron J. Austin, Registered Wisconsin Land Surveyor, hereby certify:

That the above description was surveyed, mapped and monumented as shown on this plat by me or under my direct supervision.

That conformance with local ordinances are not guaranteed with this survey.

That this survey was prepared under the instructions of Gary Eldred.

That to the best of my knowledge and belief, this plat is an accurate representation thereof.

That all plans that do not show a seal imprint in red ink may contain unauthorized alterations.

The certification contained on this document shall not apply to any copies.

Dated this 28th day of November, 2012.

Aaron J. Austin, S-2922

SURVEYOR'S NOTES:

Surveyor has made no investigation for easements of record, encumbrances, restrictive covenants, ownership title evidence except as specifically shown on this plat. No distance should be assumed by scaling. No improvements have been located unless shown and noted. No representation as to ownership, use or possession should be hereon implied. Refer to abstract, title or local ordinances for any additional restriction, easements or building setback lines. No abstract, nor title commitment, nor results of title searches were furnished to the surveyor.



4211 HWY 81 E, LANCASTER, WI 53813
PHONE: 608-723-6363 FAX: 608-723-6702

Prepared for: THE PRAIRIE ENTHUSIASTS INC.

JOB NO: 12s226
FIELDBOOK: TDS RANGER
G:\T5NR2W\26GCC
H:\PLAT\T5NR2W\27\12s226-PRAIRIE ENTH

DRAWN BY: AJ AUSTIN
APPROVED: LL AUSTIN
CREW: BS-SB

SHEET 2 OF 2