

SURVEY PLAT

LOCATED IN THE NE 1/4-NW 1/4 & THE NW 1/4-NE 1/4,
Section 29, T8N, R1W, TOWN OF MUSCODA, GRANT COUNTY
WISCONSIN

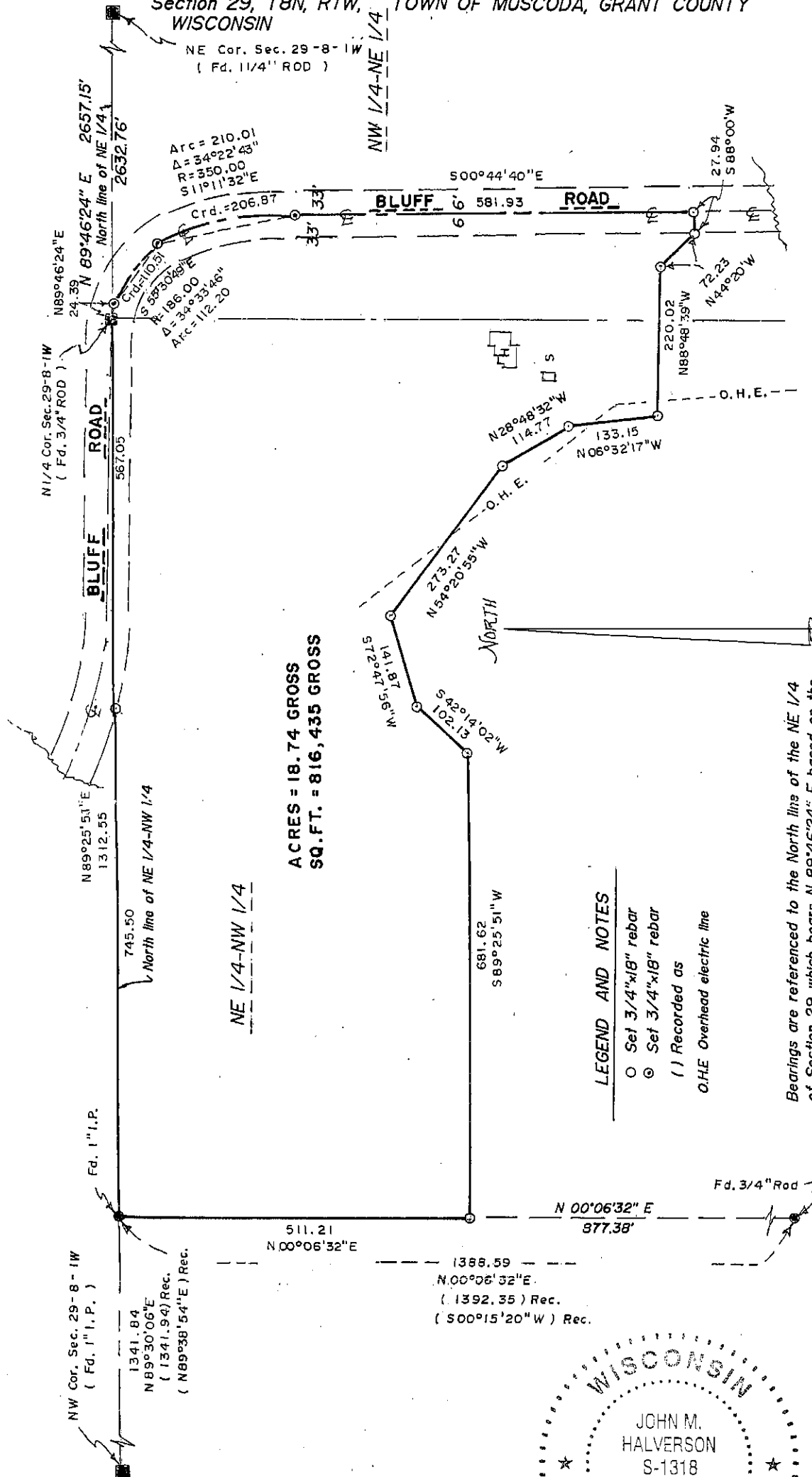

ACRES = 18.74 GROSS
SQ. FT. = 816,435 GROSS

NE 1/4-NW 1/4

LEGEND AND NOTES

- Set 3/4"x18" rebar
- ⊙ Set 3/4"x18" rebar
- () Recorded as
- O.H.E. Overhead electric line

Bearings are referenced to the North line of the NE 1/4 of Section 29 which bears N 89°46'24" E based on the Grant County Coordinate System as defined by the Wisconsin Department of Transportation and determined by GPS Observation

SURVEY FOR: Duane Bower
3317 CTH HWY F
Blue Mounds, WI 53517

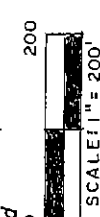

Joe Halverson
12/7/12

LOCATED IN THE NW ¼-NE ¼ AND THE NE ¼-NW ¼ OF SECTION 29, TOWN 8 NORTH, RANGE 1 WEST, TOWN OF MUSCODA, GRANT COUNTY, WISCONSIN.

SURVEYOR'S CERTIFICATE:

I, John M. Halverson, Registered Land Surveyor, hereby certify that I have surveyed a parcel of land located in the NW ¼-NE ¼ and the NE ¼-NW ¼ of Section 29, Town 8 North, Range 1 West, Town of Muscoda, Grant County, Wisconsin, more particularly described as follows:

Beginning at the North ¼ corner of said Section 29; thence N 89°46'24" E, 24.39 feet along the North line of the NE ¼ of said Section 29 to a point in the centerline of Bluff Road; thence Southeasterly, 112.20 feet along the arc of a curve to the right having a central angle of 34°33'46" and a radius of 186.00 feet, said arc also being the centerline of Bluff Road, of which the long chord bears S 55°30'49" E, 110.51 feet; thence Southeasterly, 210.01 feet along the arc of a curve to the right having a central angle of 34°22'43" and a radius of 350.00 feet, said arc also being the centerline of Bluff Road, the long chord of which bears S 11°11'32" E, 206.87 feet; thence S 00°44'40" E, 581.93 feet along the centerline of Bluff Road; thence S 88°00'00" W, 27.94 feet; thence N 44°20'00" W, 72.23 feet; thence N 88°48'39" W, 220.02 feet; thence N 06°32'17" W, 133.15 feet; thence N 28°48'32" W, 114.77 feet; thence N 54°20'55" W, 273.27 feet; thence S 72°47'56" W, 141.87 feet; thence S 42°14'02" W, 102.13 feet; thence S 89°25'51" W, 681.62 feet; thence N 00°06'32" E, 511.21 feet; thence N 89°25'51" E, 1312.55 feet along the North line of the NE ¼-NW ¼ of said Section 29 to the point of beginning, containing 18.74 acres.

I further certify that such survey and the representation thereof hereon is true and correct to the best of my knowledge and belief.

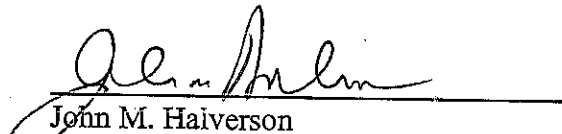

John M. Halverson
Registered Land Surveyor
6381 Coon Rock Road
Arena, WI 53503

Dated this 7th day of December, 2012

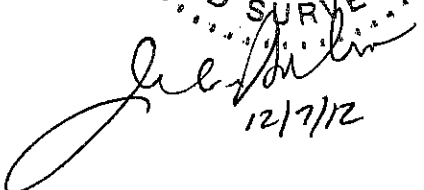
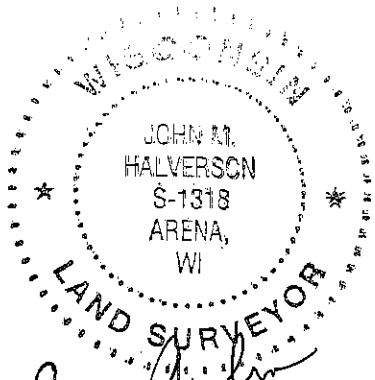

12/7/12