

PREPARED BY: BUESING & ASSOCIATES ADDRESS: 1212 LOCUST STREET, DUBUQUE, IOWA 52001 PHONE: (563) 556-4389

PLAT OF SURVEY

A RETRACEMENT OF NORTH AND EAST LINE OF THE NE1/4 OF THE NW1/4 OF SECTION 3 IN T1N, R2W OF THE 4TH P.M., TOWNSHIP OF JAMESTOWN, GRANT COUNTY, WISCONSIN

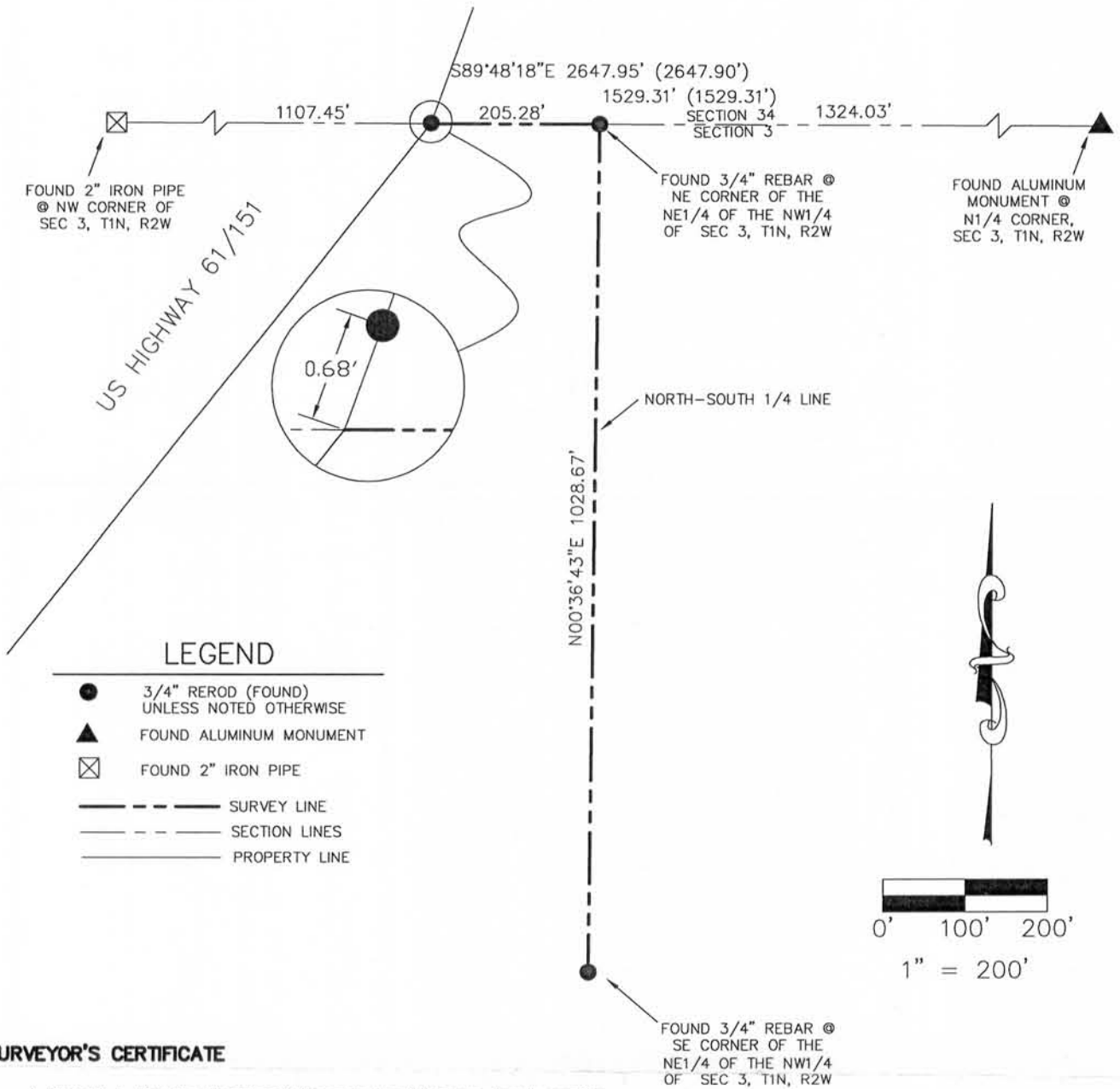

LEGEND

- 3/4" REROD (FOUND) UNLESS NOTED OTHERWISE
- ▲ FOUND ALUMINUM MONUMENT
- ⊠ FOUND 2" IRON PIPE
- SURVEY LINE
- - - SECTION LINES
- PROPERTY LINE

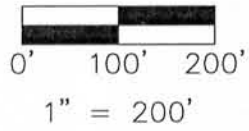

SURVEYOR'S CERTIFICATE

I, Kenneth L. Buesing, Registered Wisconsin Land Surveyor, hereby certify:

That the above description was surveyed, mapped and monumented as shown on this plat by me or under my direct supervision.

Those conformance's with local ordinances are not guaranteed with this survey.

That to the best of my knowledge and belief, this plat is an accurate representation thereof.

Dated this 5th day of Nov., 2012

Kenneth L. Buesing
Kenneth L. Buesing
RLS No. S-2217

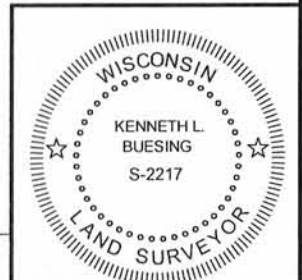

- NOTES
- (1) ALL MEASUREMENTS ARE IN FEET AND DECIMALS THEREOF.
 - (2) OWNERS : CHRIS MOOR
 - (3) DATE OF FIELD SURVEY: APRIL 11, 2012.

BEARINGS, FOR PURPOSES OF THIS SURVEY, ARE REFERENCED TO THE NORTH LINE OF THE NORTHWEST QUARTER OF SECTION 3, TOWNSHIP OF JAMESTOWN, GRANT COUNTY, WISCONSIN, ASSUMED TO BEARING N89°48'18" E.

1 OF 1 SHEET	PLAT OF SURVEY	PROJECT	NO. 12099	BUESING ASSOCIATES INC. ENGINEERS AND SURVEYORS 1212 LOCUST ST, DUBUQUE, IA (563) 556-4389	DATE	REVISIONS	DRAWN BY:
		SURVEY REQUESTED BY: CHRIS MOOR 3604 COUNTY ROAD H KIeler, WI 53812			11/01/12		NWL
					SCALE:		CHECKED BY:
					1" = 200'		KLB

NOV 16 2012