

# PLAT OF SURVEY

## TRACT 1 DESCRIPTION:

Located in the Northwest Quarter (NW 1/4) of the Southeast Quarter (SE 1/4) and the Northeast Quarter (NE 1/4) of the Southeast Quarter (SE 1/4) of Section Twenty-four (24), Township Four (4) North, Range One (1) West of the 4th P.M. Town of Lima, Grant County, Wisconsin, containing 4.46 acres, more or less, and being described as follows:

Commencing at the East Quarter (E 1/4) corner of said Section 24;  
 thence North 89° 27' 38" West 998.00 feet along the East-West Quarter (E-W 1/4) line of said Section to the point of beginning;  
 thence 201.16 feet on the arc of a curve to the right having a radius of 310.00 feet and a long chord bearing South 22° 42' 38" West 197.65 feet;  
 thence South 41° 18' 01" West 94.26 feet;  
 thence South 00° 36' 32" East 314.81 feet;  
 thence North 89° 27' 38" West 300.66 feet;  
 thence North 00° 36' 32" West 569.28 feet to the East-West Quarter (E-W 1/4) line of said Section;  
 thence South 89° 27' 38" East 441.89 feet along said East-West Quarter (E-W 1/4) line to the point of beginning.  
 Tract being subject to any and all easements of record and/or usage.

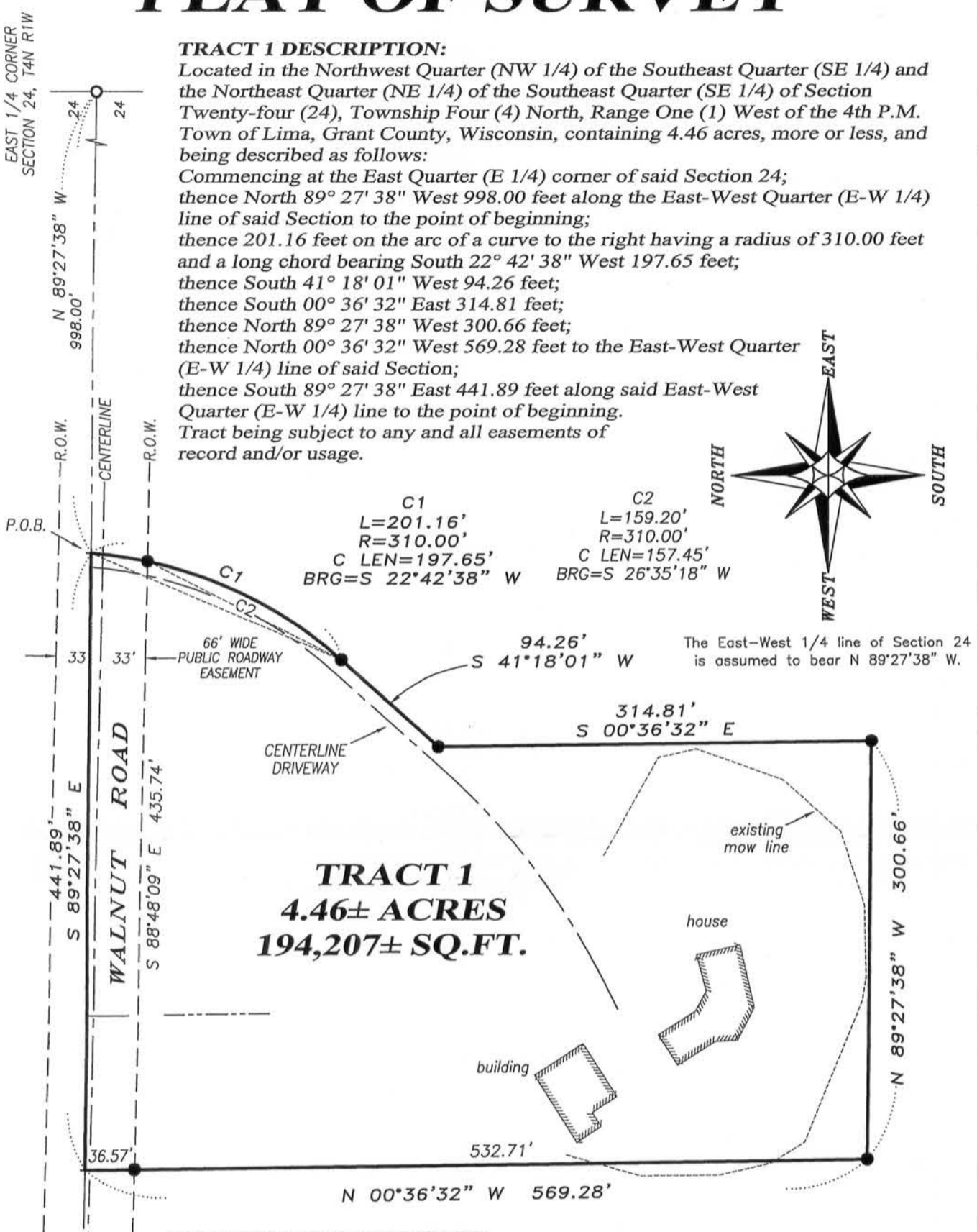
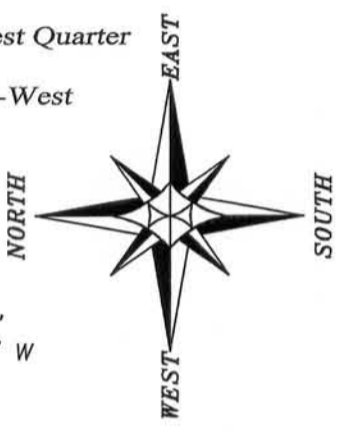

## SURVEYOR'S CERTIFICATE:

I, Aaron J. Austin, Registered Wisconsin Land Surveyor, hereby certify:  
 That the above description was surveyed, mapped and monumented as shown on this plat by me or under my direct supervision, all in accordance to the instructions of Jerome Wilson and to the best of my knowledge and belief, this plat is an accurate representation thereof.  
 Dated this 8th day of October, 2012.

*Aaron J. Austin*  
 Aaron J. Austin, S-2922  
 That all plans that do not show a seal imprint in red ink may contain unauthorized alterations. The certification contained on this document shall not apply to any copies.

## LEGEND

- No. 6 x 18" rebar set with cap
- No. 6 rebar found
- + No monument set

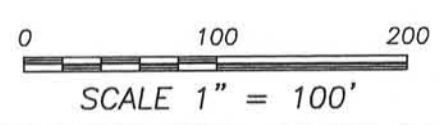

EAST 1/4 CORNER SECTION 24, T4N R1W  
 WEST 1/4 CORNER SECTION 24, T4N R1W

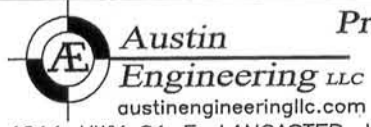

Prepared for: **JEROME WILSON**

4211 HWY 81 E, LANCASTER, WI 53813  
 PHONE: 608-723-6363 FAX: 608-723-6702

JOB NO: 12s195  
 G:\T4NR1W\24  
 H:\PLAT\T4NR1W\24\12s195-WILSON

FIELDBOOK: TDSR  
 DRAWN BY: AJ AUSTIN  
 CREW: BS-SB

SHEET 1 OF 1

OCT 26 2012