

# PLAT OF SURVEY

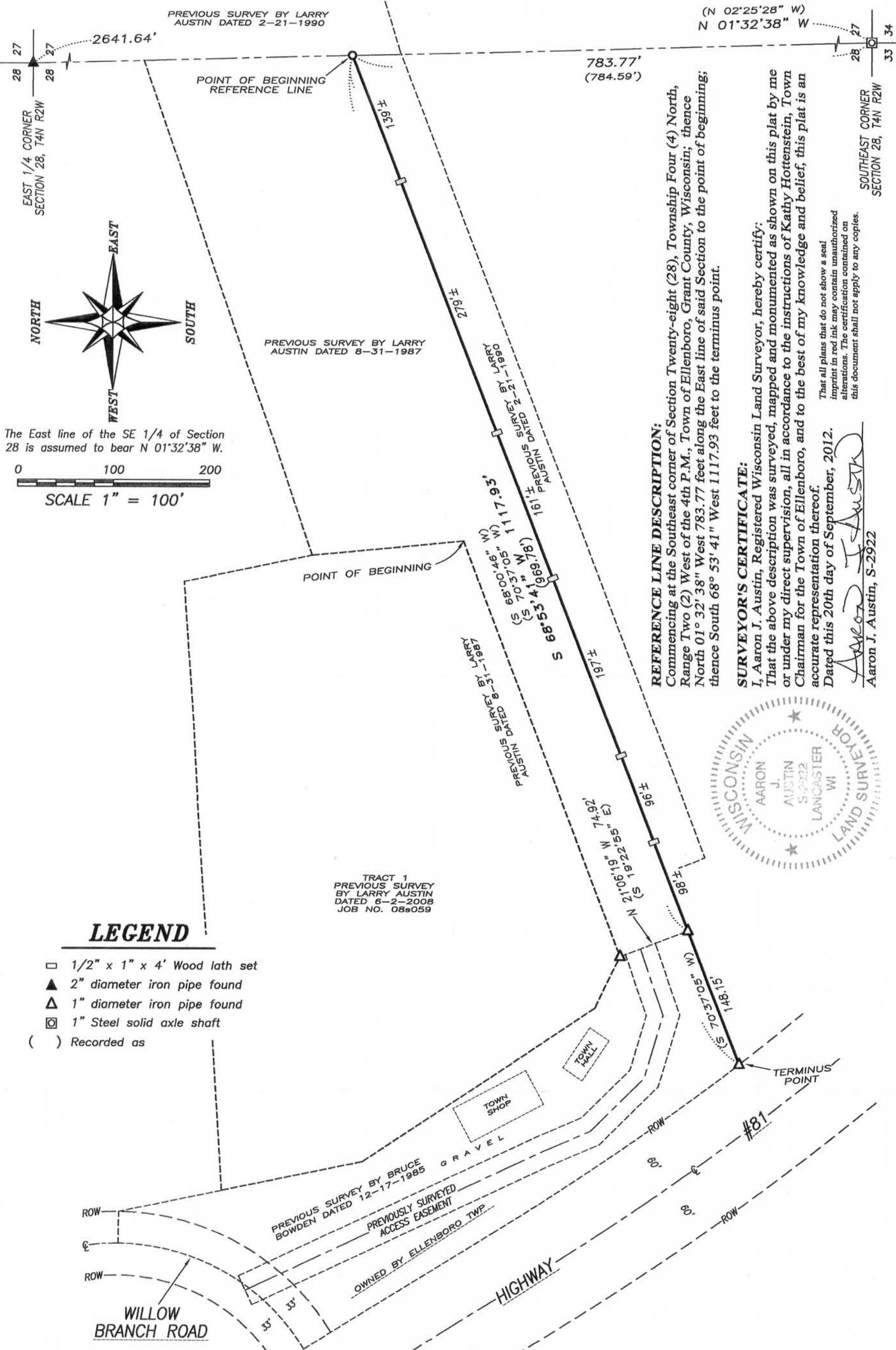

**REFERENCE LINE DESCRIPTION:**  
 Commencing at the Southeast corner of Section Twenty-eight (28), Township Four (4) North, Range Two (2) West of the 4th P.M., Town of Ellenboro, Grant County, Wisconsin; thence North 01° 32' 38" West 783.77 feet along the East line of said Section to the point of beginning; thence South 68° 53' 41" West 1117.93 feet to the terminus point.

**SURVEYOR'S CERTIFICATE:**  
 I, Aaron J. Austin, Registered Wisconsin Land Surveyor, hereby certify:  
 That the above description was surveyed, mapped and monumented as shown on this plat by me or under my direct supervision, all in accordance to the instructions of Kathy Hottenstein, Town Chairman for the Town of Ellenboro, and to the best of my knowledge and belief, this plat is an accurate representation thereof.  
 Dated this 20th day of September, 2012.

Aaron J. Austin  
 Aaron J. Austin, S-2922

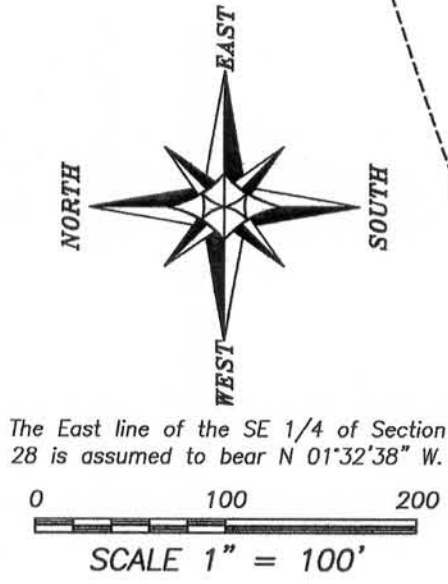

The East line of the SE 1/4 of Section 28 is assumed to bear N 01° 32' 38" W.

## LEGEND

- 1/2" x 1" x 4' Wood lath set
- ▲ 2" diameter iron pipe found
- △ 1" diameter iron pipe found
- ⊠ 1" Steel solid axle shaft
- ( ) Recorded as

TRACT 1  
 PREVIOUS SURVEY  
 BY LARRY AUSTIN  
 DATED 6-2-2008  
 JOB NO. 08s059

Prepared for: TOWN OF ELLENBORO

**Austin Engineering LLC**  
 austinengineeringllc.com  
 4211 HWY 81 E, LANCASTER, WI 53813  
 PHONE: 608-723-6363 FAX: 608-723-6702

JOB NO: 12s192  
 G:\T4NR2W\T4NR2W  
 H:\PLAT\T4NR2W\28\12s192-ELLENBORO TWP

FIELDBOOK: TDSR  
 DRAWN BY: AJ AUSTIN  
 CREW: BS-SB