

RETRACEMENT SURVEY

REFERENCE LINE DESCRIPTION:

Commencing at the Northeast corner of Lot 50 of Certified Survey Map No. 598 recorded in Volume 4 of Certified Survey Maps on Page 235 as Document No. 615445, Grant County Registry; thence South 55° 10' 48" West 80.62 feet along the North line of said Lot 50 to the point of beginning; thence South 00° 13' 55" West 573.96 feet along the West line of a platted Easement known as Outlot 6 of Certified Survey Map No. 580 recorded in Volume 4 of Certified Survey Maps on Page 189 as Document No. 614905, Grant County Registry; thence South 60° 00' 00" West 232.18 feet along the Westerly line of said Outlot 6; thence North 66° 55' 59" West 446.72 feet along the Southerly line of said Lot 50 to the terminus point.

SURVEYOR'S CERTIFICATE:

I, Aaron J. Austin, Registered Wisconsin Land Surveyor, hereby certify: That the above description was surveyed, mapped and monumented as shown on this plat by me or under my direct supervision, all in accordance to the instructions of Jim Smith and to the best of my knowledge and belief, this plat is an accurate representation thereof.

Dated this 12th day of September, 2012.

Aaron J. Austin
 Aaron J. Austin, S-2922

All plans that do not show a seal imprint in red ink may contain unauthorized alterations. The certification contained on this document shall not apply to any copies.

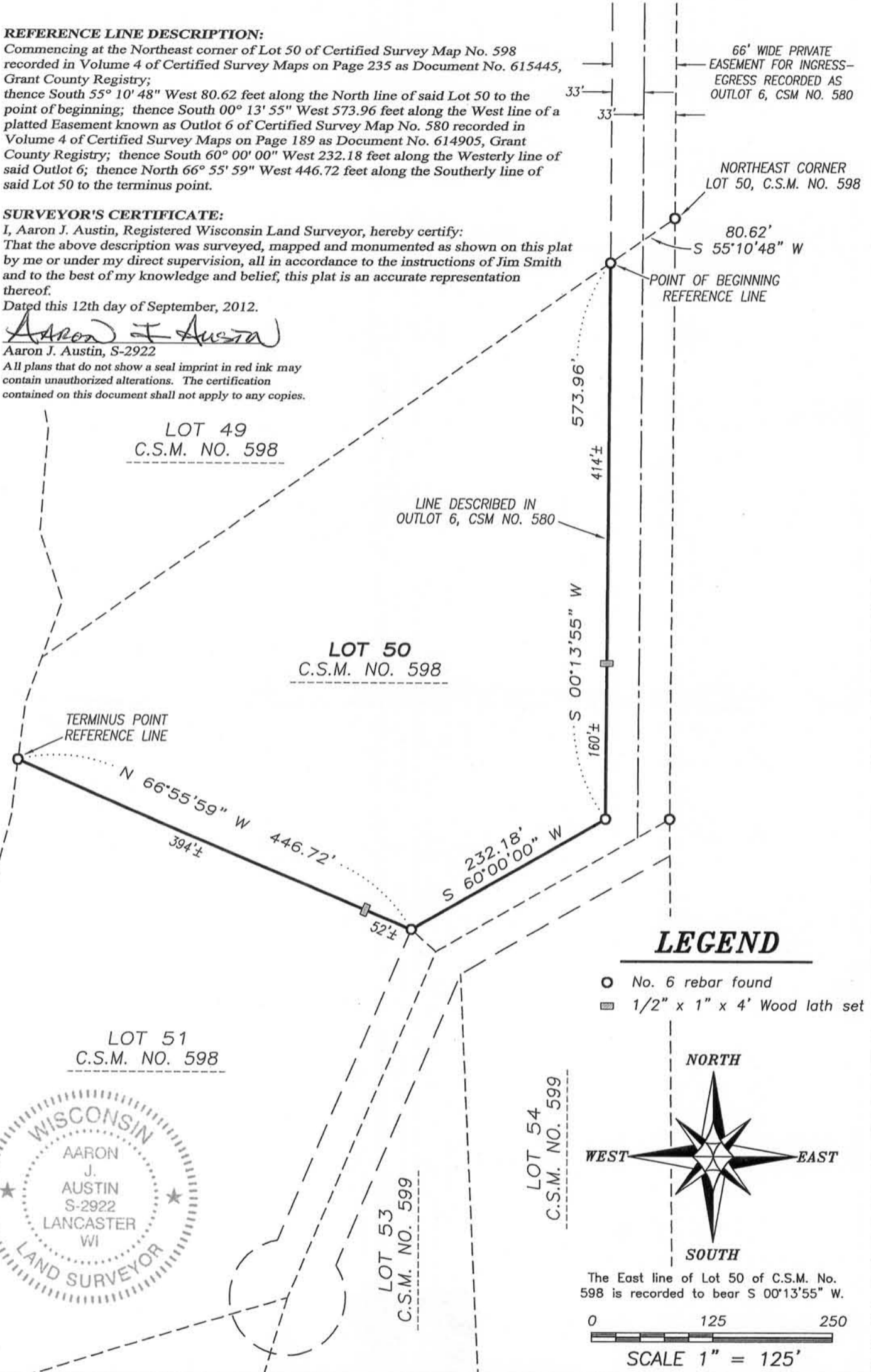

LEGEND

- No. 6 rebar found
- ▣ 1/2" x 1" x 4' Wood lath set

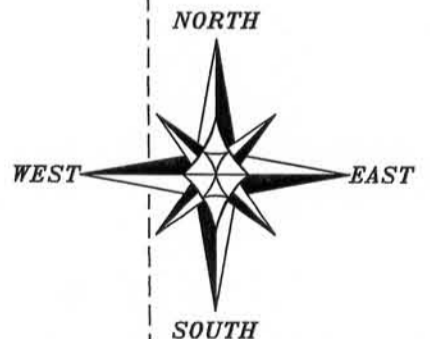

The East line of Lot 50 of C.S.M. No. 598 is recorded to bear S 00°13'55" W.

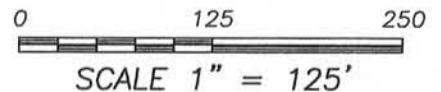

Prepared for: JIM SMITH



4211 HWY 81 E, LANCASTER, WI 53813
 PHONE: 608-723-6363 FAX: 608-723-6702

JOB NO: 12s123
 G: NA
 H: \PLAT\T3NR4W\25\12s123-SMITH

FIELDBOOK: TDSR
 DRAWN BY: AJ AUSTIN
 CREW: BS-SB

SHEET 1 OF 1

OCT 03 2012