

SURVEY PLAT

PARCEL DESCRIPTION:

A parcel of land located in the Southeast 1/4 of the Southwest 1/4 of Section 04, T2N, R2W, Town of Paris, Grant County, Wisconsin described as follows:

Commencing at the South 1/4 corner of said Section 04; thence N01°42'16"W, 660.10' along the East line of the SW 1/4 of said Section 04 to the Point of Beginning; thence continuing N01°42'16"W, 330.05'; thence S89°40'55"W, 1317.75' to the West line of the SE 1/4 of the SW 1/4 of said Section 04; thence S01°48'40"E, 330.14' along said West line; thence N89°40'44"E, 1317.14' to the Point of Beginning.

Said parcel contains 9.98 Acres and is subject to any and all easements and right-of-ways of record.

SURVEYOR'S CERTIFICATE:

I, Joseph D. Niles, Wisconsin Registered Land Surveyor, S-2896, do hereby certify that I have surveyed, divided and mapped the above described parcels and that this map is a true representation thereof in accordance to the information provided. I further certify that this survey is correct to the best of my knowledge and belief.

Dated this 26th day of September, 20 12.

Joseph D. Niles
 Joseph D. Niles, S-2896
 Registered Land Surveyor



Bearings are referenced to the South line of the Southwest 1/4 of Section 04, T2N, R2W, Town of Paris, Grant County, Wisconsin, assumed to bear N89°40'22"E.

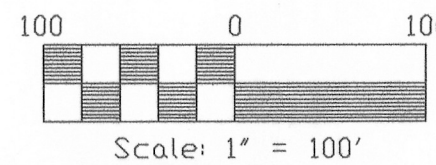

LEGEND

- ▲ = Set 3/4" by 24" Round Reinforcing Bars, Weighing 1.502 Lbs./Lin. Ft.
- = Existing Fences
- () = Recorded Bearing and Distance

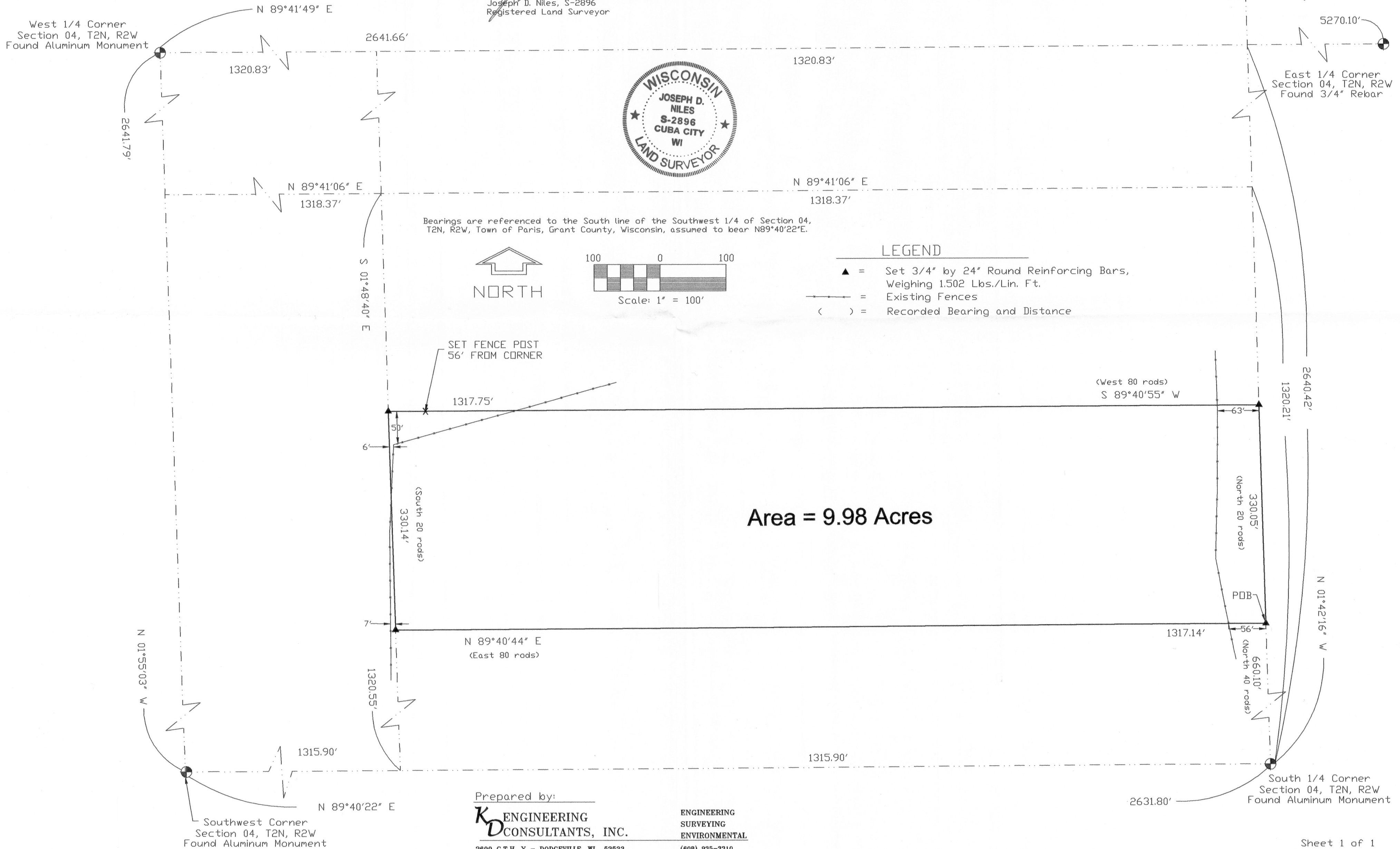

Prepared by:
KD ENGINEERING
CONSULTANTS, INC.
 2800 C.T.H. Y - DODGEVILLE, WI 53533

ENGINEERING
 SURVEYING
 ENVIRONMENTAL
 (608) 935-3310