

# PLAT OF SURVEY

FOR: TODD ZEUSKE  
 SHEET 1 OF 2  
 JOB ID: 1204102B  
 FIELD: MGR  
 DWG. BY: MGR

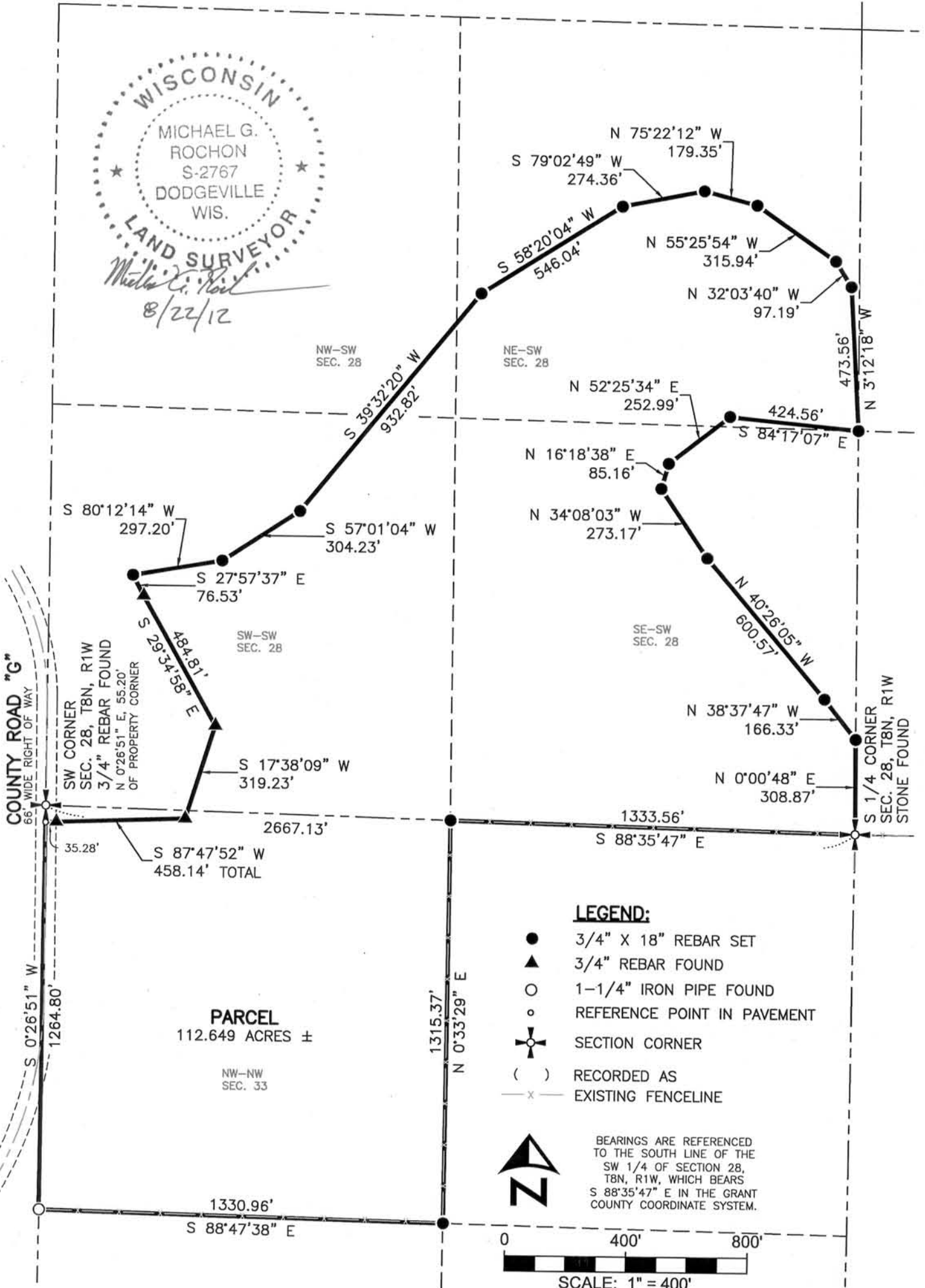
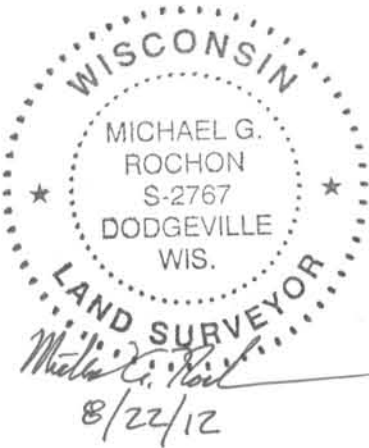

**LEGEND:**

- 3/4" X 18" REBAR SET
- ▲ 3/4" REBAR FOUND
- 1-1/4" IRON PIPE FOUND
- REFERENCE POINT IN PAVEMENT
- ⊕ SECTION CORNER
- ( ) RECORDED AS
- x- EXISTING FENCELINE



BEARINGS ARE REFERENCED TO THE SOUTH LINE OF THE SW 1/4 OF SECTION 28, T8N, R1W, WHICH BEARS S 88°35'47" E IN THE GRANT COUNTY COORDINATE SYSTEM.

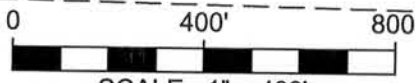

SCALE: 1" = 400'



3462 Spring Valley Road | Dodgeville, WI 53533  
 TEL: 608-935-0294 | CEL 608-574-9576  
 www.fullcircleES.com

SEP 14 2012

# PLAT OF SURVEY

FOR: TODD ZEUSKE  
 SHEET 2 OF 2  
 JOB ID: 1204102B  
 FIELD: MGR  
 DWG. BY: MGR

## PARCEL DESCRIPTION:

A parcel of land being part of the SW 1/4 of Section 28 and part of the NW 1/4 of the NW 1/4 of Section 33, all in T8N, R1W, Town of Muscodia, Grant County, Wisconsin, to wit:

BEGINNING at the S 1/4 corner of said Section 28; thence N 0°00'48" E, 308.87'; thence N 38°37'47" W, 166.33'; thence N 40°26'05" W, 600.57'; thence N 34°08'03" W, 273.17'; thence N 16°18'38" E, 85.16'; thence N 52°25'34" E, 252.99'; thence S 84°17'07" E, 424.56'; thence N 3°12'18" W, 473.56'; thence N 32°03'40" W, 97.19'; thence N 55°25'54" W, 315.94'; thence N 75°22'12" W, 179.35'; thence S 79°02'49" W, 274.36'; thence S 58°20'04" W, 546.04'; thence S 39°32'20" W, 932.82'; thence S 57°01'04" W, 304.23'; thence S 80°12'14" W, 297.20'; thence S 27°57'37" E, 76.53'; thence S 29°34'58" E, 484.81'; thence S 17°38'09" W, 319.23'; thence S 87°47'52" W, 458.14'; thence S 0°26'51" W, 1264.80'; thence S 88°47'38" E, 1330.96'; thence N 0°33'29" E, 1315.37'; thence S 88°35'47" E, 1333.56' to the POINT OF BEGINNING; containing 112.649 acres, more or less. Parcel is subject to a right of way easement for Count Road "G" on the westerly side thereof. Parcel is subject to any easements of record and/or usage.

## SURVEYOR'S CERTIFICATE:

I hereby certify that I have made a survey according to the instructions and/or description furnished me and that the plat drawn is a correct representation of that survey to the best of my knowledge and belief.

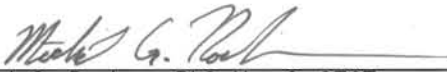

Michael G. Rochon, RLS No. S-2767

8/22/12

Date

