

# PLAT OF SURVEY

FOR: TODD ZEUSKE

## PARCEL DESCRIPTION:

A parcel of land being part of the SW 1/4 of the SW 1/4 of Section 28, part of the NW 1/4 of the NW 1/4 of Section 33, part of the SE 1/4 of the SE 1/4 of Section 29, all in T8N, R1W, Town of Muscodia, Grant County, Wisconsin, to wit:

BEGINNING at the SW corner of Said Section 28; thence S 0°26'51" W, 55.20'; thence N 87°47'52" E, 458.14'; thence N 17°38'09" E, 319.23'; thence N 29°34'58" W, 484.81'; thence N 90°00'00" W, 390.23' to the beginning of a traverse along the centerline of County Road "G" and to the beginning of a non-tangential curve, concave to the West, having a central angle of 25°58'59", a radius of 800.00', and whose long chord bears S 12°32'38" E, 359.69'; thence along said curve 362.79' to the end of said traverse; thence S 0°26'51" W, 337.15' to the POINT OF BEGINNING, containing 8.000 acres, more or less. Parcel is subject to a right of way easement for Count Road "G" on the westerly side thereof. Parcel is subject to any easements of record and/or usage.

## SURVEYOR'S CERTIFICATE:

I hereby certify that I have made a survey according to the instructions and/or description furnished me and that the plat drawn is a correct representation of that survey to the best of my knowledge and belief.

*Michael G. Rochon*

5/31/12

Michael G. Rochon, RLS No. S-2767

Date

## LEGEND:

- 3/4" X 18" REBAR SET
- REFERENCE POINT IN PAVEMENT
- ✦ SECTION CORNER
- ( ) RECORDED AS

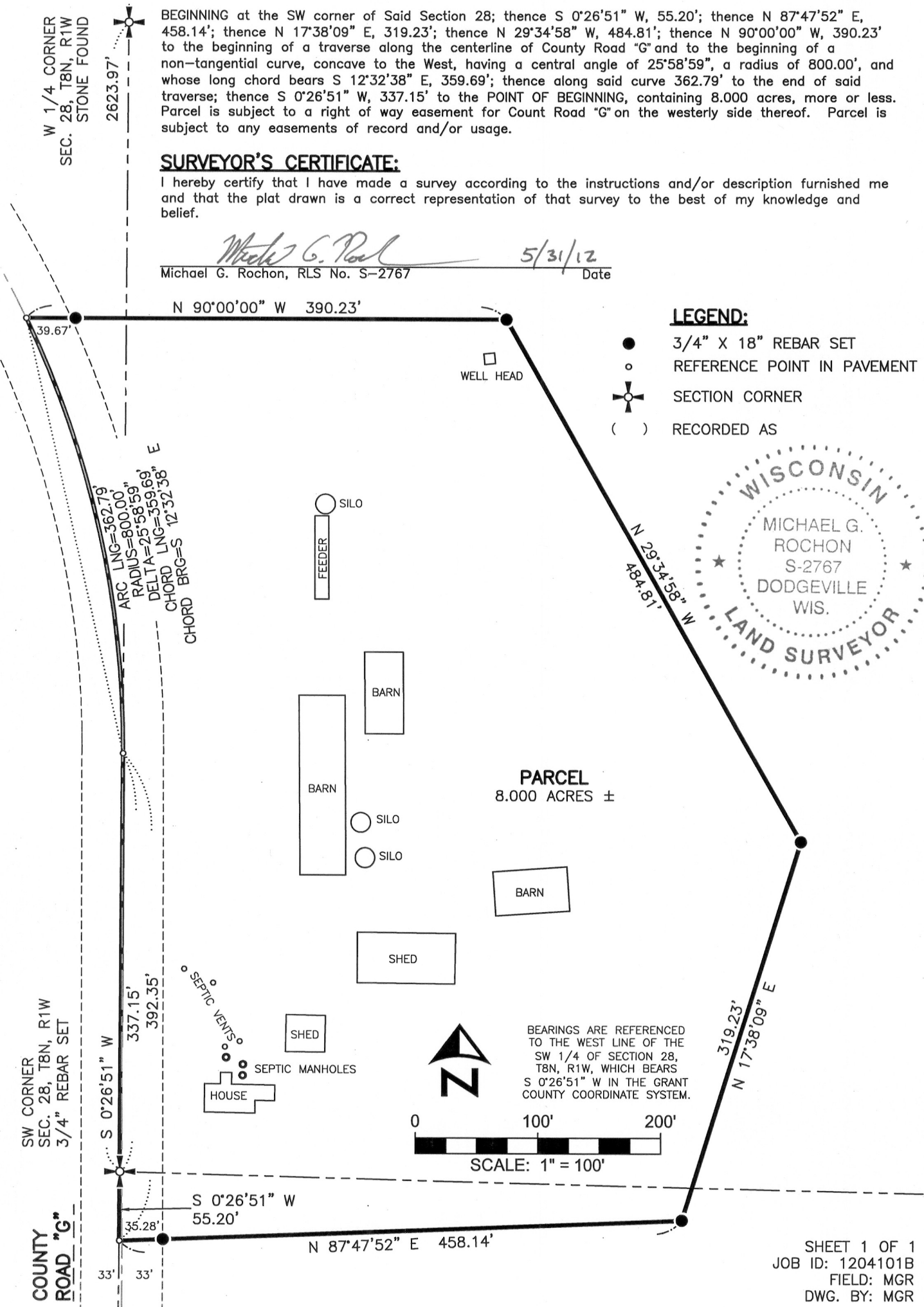

SHEET 1 OF 1  
 JOB ID: 1204101B  
 FIELD: MGR  
 DWG. BY: MGR



3462 Spring Valley Road | Dodgeville, WI 53533  
 TEL: 608-935-0294 | CEL 608-574-9576  
 www.fullcircleES.com

SEP 14 2012