

PLAT OF SURVEY

DESCRIPTION OF LINE SURVEYED:

Commencing at the West Quarter (W 1/4) corner of Section Thirty-four (34), Township One (1) North, Range One (1) West of the 4th P.M., Town of Hazel Green, Grant County, Wisconsin; thence North 00° 00' 19" West 184.76 feet along the West line of said Section 34; thence South 78° 32' 13" East 1257.89 feet; thence North 03° 05' 50" West 681.96 feet along the West line of that property as described in Volume 803, Page 710 recorded as Document No. 599672, Grant County Registry; thence North 07° 49' 36" West 1363.22 feet along said line to the terminus point.

SURVEYOR'S CERTIFICATE:

I, Aaron J. Austin, Registered Wisconsin Land Surveyor, hereby certify: That the above description was surveyed, mapped and monumented as shown on this plat by me or under my direct supervision all in conformance with the instructions of Calvin Gatch, and to the best of my knowledge and belief, this plat is an accurate representation thereof. Dated this 7th day of September, 2012.

Aaron J. Austin
 Aaron J. Austin, S-2922

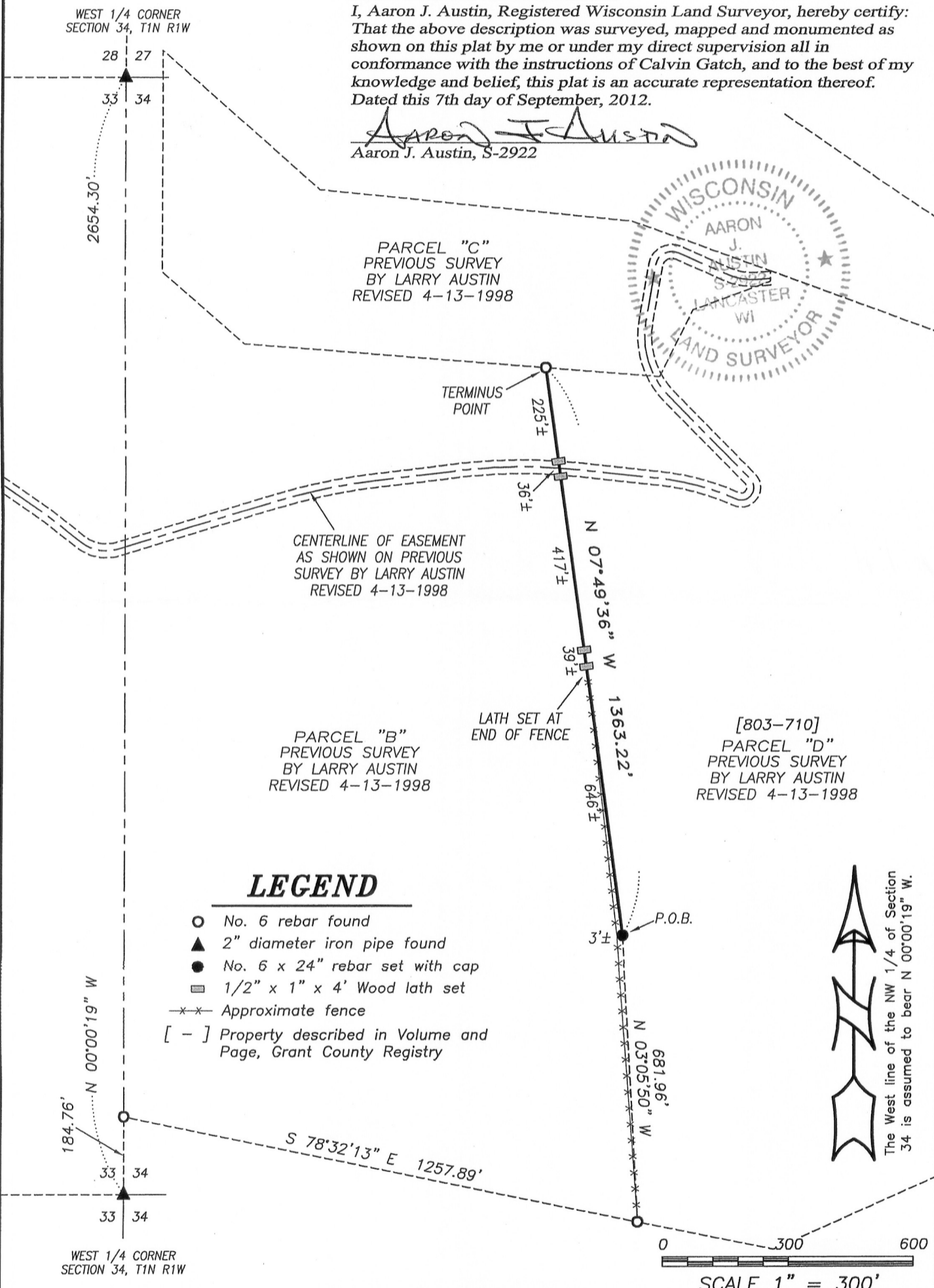

LEGEND

- No. 6 rebar found
- ▲ 2" diameter iron pipe found
- No. 6 x 24" rebar set with cap
- ▣ 1/2" x 1" x 4' Wood lath set
- x-x- Approximate fence
- [-] Property described in Volume and Page, Grant County Registry

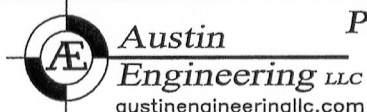

Prepared for: CALVIN GATCH

4211 HWY 81 E, LANCASTER, WI 53813
 PHONE: 608-723-6363 FAX: 608-723-6702

JOB NO: 12s150
 G:\T1NR1W\33
 H:\PLAT\T1NR1W\33\12s150-GATCH

FIELDBOOK: TDSR
 DRAWN BY: AJ AUSTIN
 CREW: BS-SB

SHEET 1 OF 1

SEP 13 2012