

PLAT OF SURVEY

LEGEND

- ⊕ No. 8 rebar found with Grant County Aluminum Cap
- ⊙ Railroad spike found
- No. 6 x 18" rebar set with cap
- ▣ 1/2" x 1" x 4' Wood lath set
- + No monument set
- - - Approximate fence



The North-South 1/4 line of Section 2 is assumed to bear S 89°32'14" W.

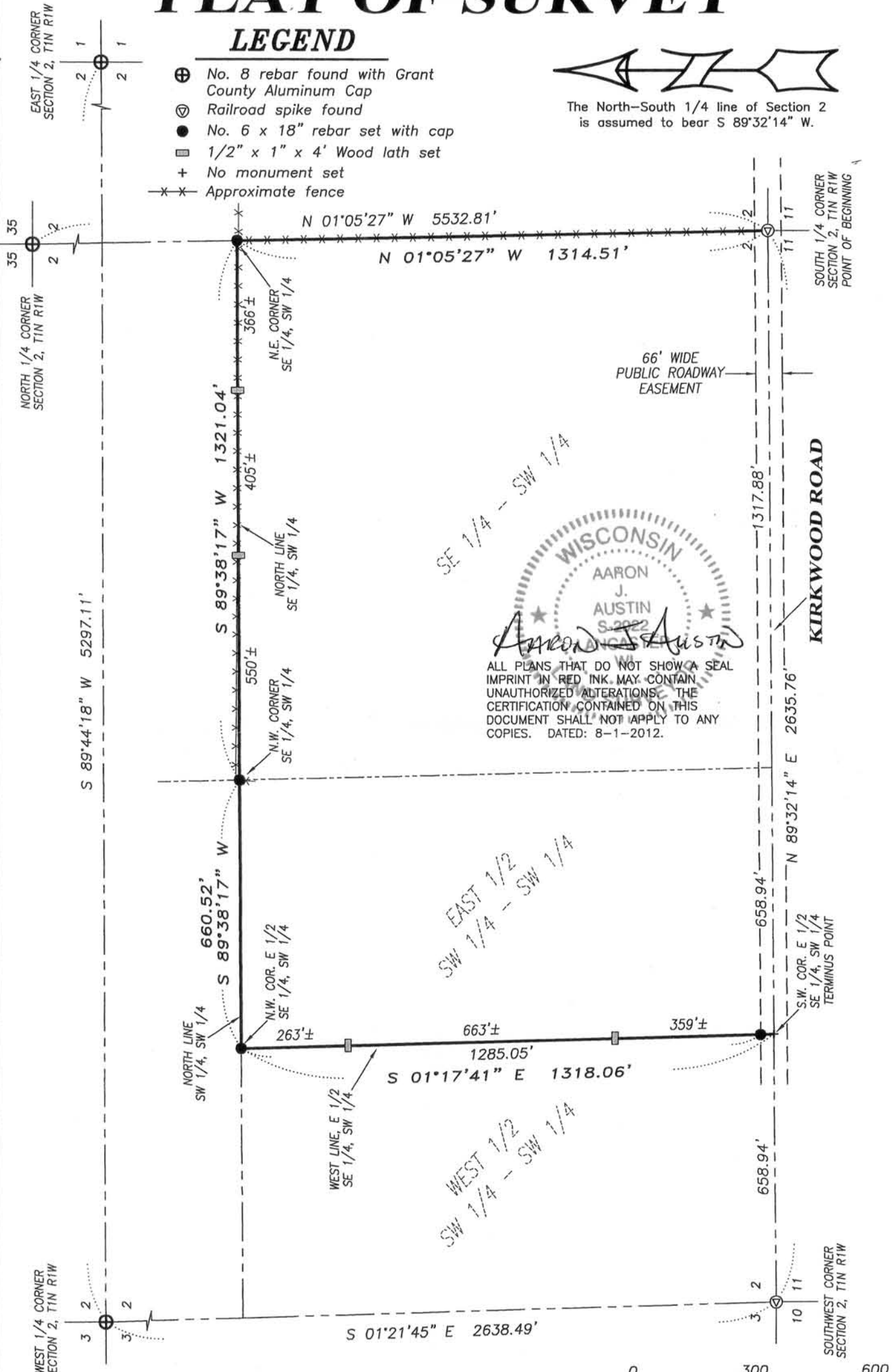

ALL PLANS THAT DO NOT SHOW A SEAL IMPRINT IN RED INK MAY CONTAIN UNAUTHORIZED ALTERATIONS. THE CERTIFICATION CONTAINED ON THIS DOCUMENT SHALL NOT APPLY TO ANY COPIES. DATED: 8-1-2012.

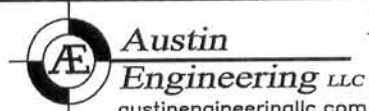
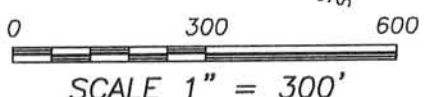

4211 HWY 81 E, LANCASTER, WI 53813
 PHONE: 608-723-6363 FAX: 608-723-6702

Prepared for: GREG KIELER

JOB NO: 12s082
 G:\T1NR1W\REMON
 H:\PLAT\T1NR1W\02\12s082-KIELER

FIELDBOOK: TDSR
 DRAWN BY: AJ AUSTIN
 CREW: BS-SB

PLAT OF SURVEY

REFERENCE LINE DESCRIPTION:

Commencing at the South Quarter (S 1/4) corner of Section Two (2), Township One (1) North, Range One (1) West of the 4th P.M., Town of Hazel Green, Grant County, Wisconsin; thence North 01° 05' 27" West 1314.51 feet along the North-South Quarter (N-S 1/4) line to the Northeast corner of the Southeast Quarter (SE 1/4) of the Southwest Quarter (SW 1/4) thereof; thence South 89° 38' 17" West 1321.04 feet along the North line of the Southeast Quarter (SE 1/4) of the Southwest Quarter (SW 1/4) of said Section to the Northwest corner thereof; thence South 89° 38' 17" West 660.52 feet along the North line of the Southwest Quarter (SW 1/4) of the Southwest Quarter (SW 1/4) of said Section to the Northwest corner of the East Half (E 1/2) of the Southwest Quarter (SW 1/4) of said Southwest Quarter (SW 1/4); thence South 01° 17' 41" East 1318.06 feet along the West line of the East Half (E 1/2) of the Southwest Quarter (SW 1/4) of said Southwest Quarter (SW 1/4) to the Southwest corner thereof and the terminus point.

SURVEYOR'S CERTIFICATE:

I, Aaron J. Austin, Registered Wisconsin Land Surveyor, hereby certify:

That the above description was surveyed, mapped and monumented as shown on this plat by me or under my direct supervision.

That conformance with local ordinances are not guaranteed with this survey.

That this survey was prepared under the instructions of Greg Kieler.

That to the best of my knowledge and belief, this plat is an accurate representation thereof.

That all plans that do not show a seal imprint in red ink may contain unauthorized alterations.

The certification contained on this document shall not apply to any copies.

Dated this 1st day of August, 2012.

Aaron J. Austin, S-2922

SURVEYOR'S NOTES:

Surveyor has made no investigation for easements of record, encumbrances, restrictive covenants, ownership title evidence except as specifically shown on this plat. No distance should be assumed by scaling. No improvements have been located unless shown and noted. No representation as to ownership, use or possession should be hereon implied. Refer to abstract, title or local ordinances for any additional restriction, easements or building setback lines. No abstract, nor title commitment, nor results of title searches were furnished the surveyor.



Austin
Engineering LLC
austinengineeringllc.com

4211 HWY 81 E, LANCASTER, WI 53813
PHONE: 608-723-6363 FAX: 608-723-6702

Prepared for: GREG KIELER

JOB NO: 12s082
G:\T1NR1W\REMON
H:\PLAT\T1NR1W\02\12s082-KIELER

FIELDBOOK: TDSR
DRAWN BY: AJ AUSTIN
CREW: BS-SB

SHEET 2 OF 2