

PLAT OF RESURVEY

LEGEND

- No. 6 rebar found
- No. 6 x 18" rebar set with cap
- + No monument set
- σ Utility pole
- () Recorded as

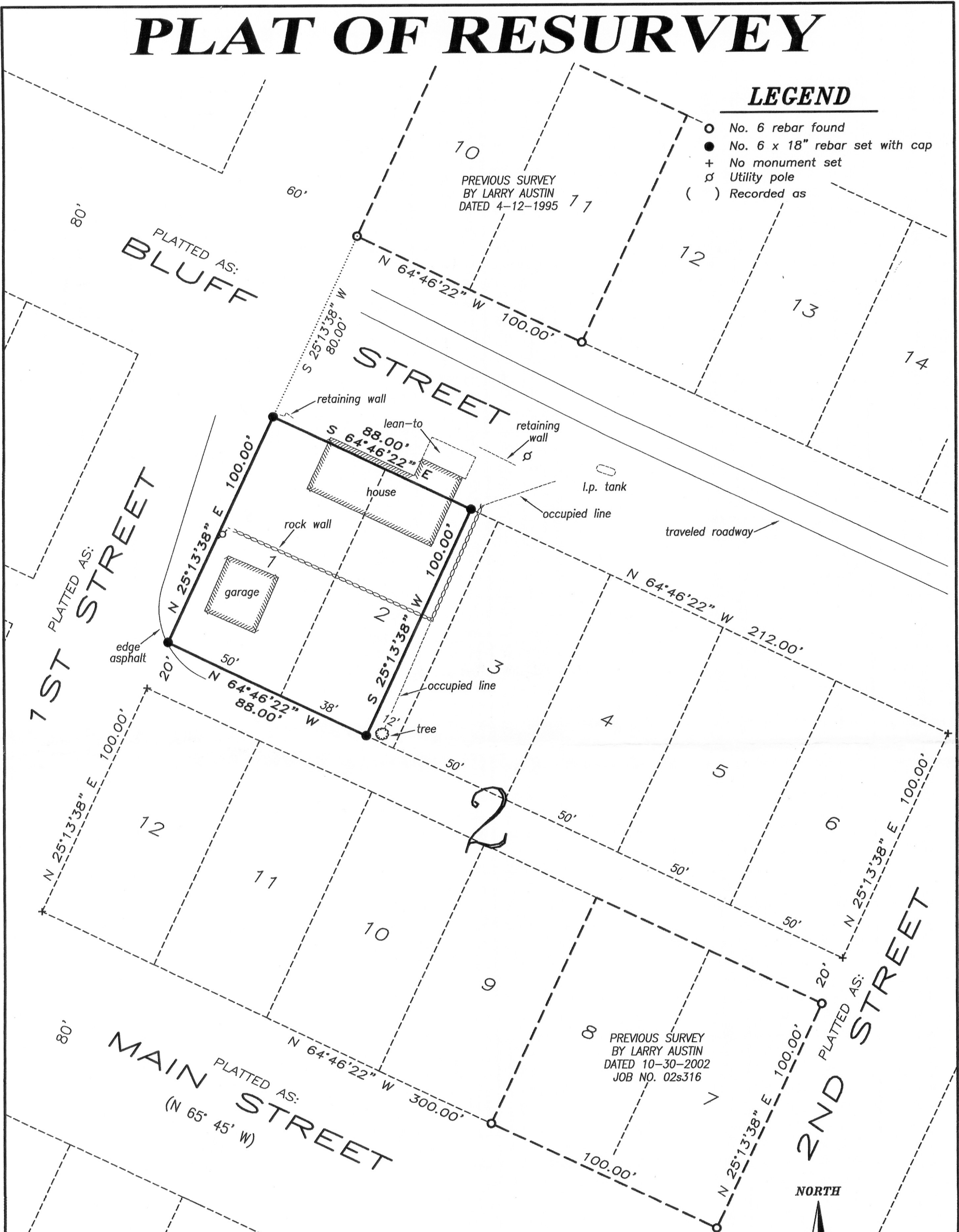

DESCRIPTION PROVIDED:

Lot One (1) and Lot Two (2) excepting the Easterly 12 feet of Lot 2, in Block Two (2), all in Section Fifteen (15), Township Four (4) North, Range Six (6) West, in the Village of Glen Haven, Grant County, Wisconsin.

SURVEYOR'S CERTIFICATE:

I, Aaron J. Austin, Registered Wisconsin Land Surveyor, hereby certify: That the above description was surveyed, mapped and monumented as shown on this plat by me or under my direct supervision all in accordance to the instructions of Luan Wagner and to the best of my knowledge and belief, this plat is an accurate representation thereof. Dated this 14th day of July, 2012.

Aaron J. Austin
 Aaron J. Austin, S-2922

ALL PLANS THAT DO NOT SHOW A SEAL IMPRINT IN RED INK MAY CONTAIN UNAUTHORIZED ALTERATIONS. THE CERTIFICATION CONTAINED ON THIS DOCUMENT SHALL NOT APPLY TO ANY COPIES.

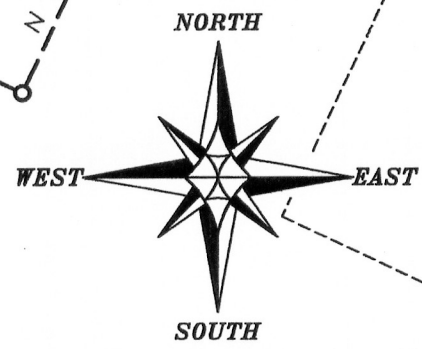

The North line of Block 2 of Village of Glen Haven is assumed to bear N 64°46'22" W.

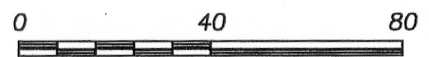

SCALE 1" = 40'

Prepared for: LUAN WAGNER



Austin Engineering LLC
 austinengineeringllc.com
 4211 HWY 81 E, LANCASTER, WI 53813
 PHONE: 608-723-6363 FAX: 608-723-6702

JOB NO: 12s138
 G:\T4NR6W\15
 H:\PLAT\GLENHAVEN\12s138-WAGNER

FIELDBOOK: TDSR
 DRAWN BY: AJ AUSTIN
 CREW: SA-SA