

PLAT OF SURVEY

LOTS 11 AND 12 IN BLOCK 5 OF THE HINNMAN ADDITION, CITY OF BOSCOBEL, GRANT COUNTY, WISCONSIN.

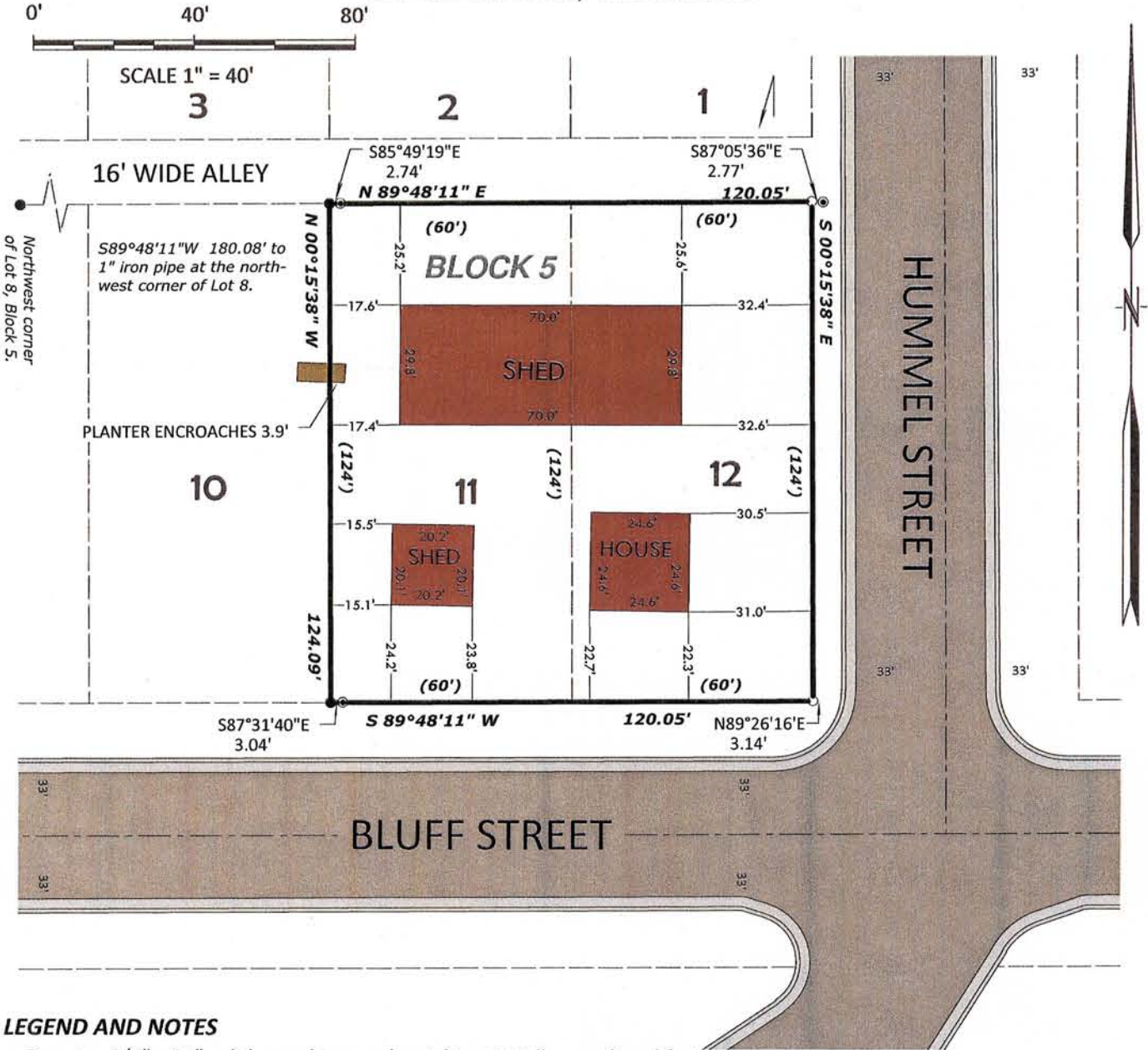

LEGEND AND NOTES

- Denotes 3/4" x 24" solid round iron rod weighing 1.50 lbs. per lineal foot set.
- Denotes 1" iron pipe found.
- ⊙ Denotes 1" solid round iron rod found.

PREPARED FOR:
ROBERT BLINDERT
501 W. BLUFF ST.
BOSCOBEL, WI

- 1.) Bearings are grid based on the Grant County coordinate system designed by the Wisconsin Department of Transportation NAD 83 2007.
- 2.) When different recorded as bearing and distances are shown in parentheses.
- 3.) I reset the corners from a recorded survey done by Homer Ralph. I didn't use the corners set by Larry Schmit and shown on his recorded survey dated August 2, 1978. Mr. Schmit's survey gave no indication as to why he disregarded the monuments set by Homer Ralph nor did he show any greater evidence for moving the corners set by Mr. Ralph. Mr. Ralph's survey and monuments were used by the property owners to convey lots prior to Mr. Schmit doing his survey. The use of Mr. Schmit's survey would cause confusion for all the property owners in Block 5 of Hinman Addition.

EXISTING LEGAL DESCRIPTION

Lot 11 and 12 in Block 5 of Hinman Addition to the city of Boscobel.

SURVEYOR'S CERTIFICATE

I have surveyed the above described property and the map shown hereon is a true representation hereof and shows the size and location of the property and its exterior boundaries. This survey was prepared under the direction of Robert Blindert and is made for the exclusive use of the present owners of the property and those who purchase, mortgage or guarantee the title thereto within one year from the date hereof, as to them I warrant the accuracy of said survey and map.

Dated this 9th day of August, 2012.

Richard Marks

Richard Marks R.L.S. S-1473



RIVER VALLEY LAND SURVEYING

RICHARD MARKS - 504 CEDAR STREET - SAUK CITY - WISCONSIN - 53583 - PHONE (608)643-4391

PLAT OF SURVEY

LOTS 11 AND 12 IN BLOCK 5 OF THE HINNMAN ADDITION, CITY OF BOSCOBEL, GRANT COUNTY, WISCONSIN.



LEGEND AND NOTES

- Denotes 3/4" x 24" solid round iron rod weighing 1.50 lbs. per lineal foot set.
- Denotes 1" iron pipe found.
- ⊙ Denotes 1" solid round iron rod found.

PREPARED FOR:
ROBERT BLINDERT
501 W. BLUFF ST.
BOSCOBEL, WI

- 1.) Bearings are grid based on the Grant County coordinate system designed by the Wisconsin Department of Transportation NAD 83 2007.
- 2.) When different recorded as bearing and distances are shown in parentheses.
- 3.) I reset the corners from a recorded survey done by Homer Ralph. I didn't use the corners set by Larry Schmit and shown on his recorded survey dated August 2, 1978. Mr. Schmit's survey gave no indication as to why he disregarded the monuments set by Homer Ralph nor did he show any greater evidence for moving the corners set by Mr. Ralph. Mr. Ralph's survey and monuments were used by the property owners to convey lots prior to Mr. Schmit doing his survey. The use of Mr. Schmit's survey would cause confusion for all the property owners in Block 5 of Hinman Addition.

EXISTING LEGAL DESCRIPTION

Lot 11 and 12 in Block 5 of Hinman Addition to the city of Boscobel.

SURVEYOR'S CERTIFICATE

I have surveyed the above described property and the map shown hereon is a true representation hereof and shows the size and location of the property and its exterior boundaries. This survey was prepared under the direction of Robert Blindert and is made for the exclusive use of the present owners of the property and those who purchase, mortgage or guarantee the title thereto within one year from the date hereof, as to them I warrant the accuracy of said survey and map.

Dated this 9th day of August, 2012.

Richard Marks
Richard Marks R.L.S. S-1473

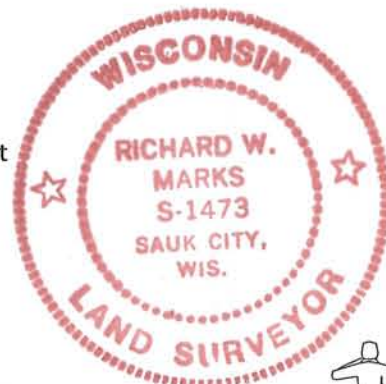

RIVER VALLEY LAND SURVEYING

RICHARD MARKS - 504 CEDAR STREET - SAUK CITY - WISCONSIN - 53583 - PHONE (608)643-4391

AUG 14 2012