

SURVEY PLAT

A parcel of land located in the SW 1/4 of the SW 1/4, Section 19, T6N, R2W,
City of Fennimore, Grant County, Wisconsin.

Bearings are referenced to the East line of Block 1 of Westburg Addition to the City of Fennimore,
recorded as bearing South.

Prepared for:

Bill and Mary Benoit
1745 Madison Street
Fennimore, WI 53809

June 22, 2012

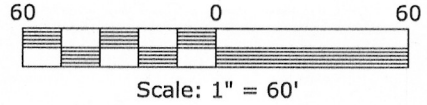

LEGEND



- △ = Found 3/4" Round Iron Bar
- = Found 1" Dia. Round Iron Pipe
- = Found 2" Dia. Round Iron Pipe
- × = Found P.K. Nail
- ▲ = Set 3/4" by 24" Round Rebar,
Weighing 1.502 Lbs./Lin. Ft.
- = Existing Fence
- () = Recorded Bearing And/Or Distance

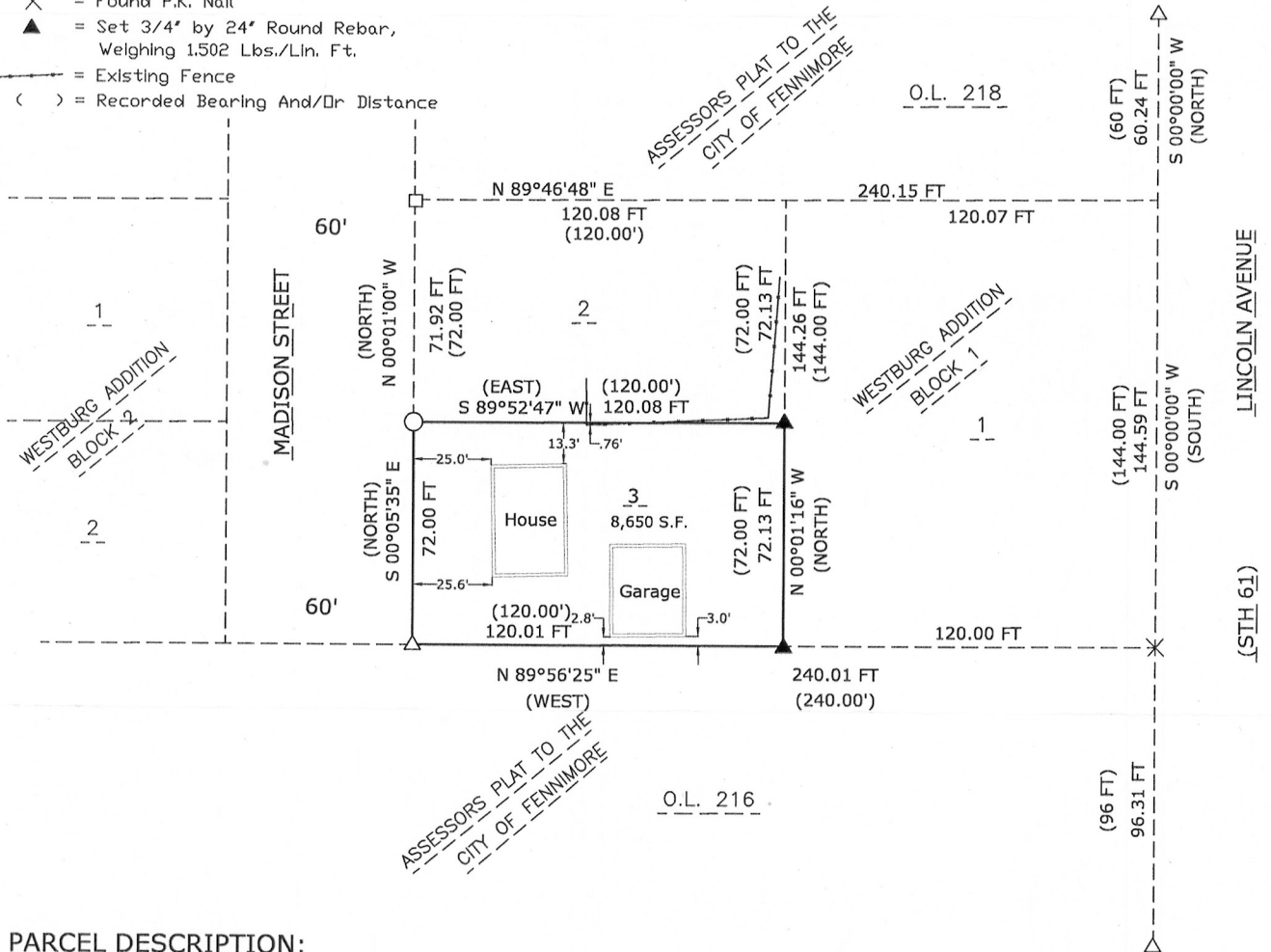

PARCEL DESCRIPTION:

Lot 3, Block 1 of Westburg Addition, located in the SE 1/4 of the SW 1/4 of Section 19, T6N, R2W, City of Fennimore, Grant County, Wisconsin.

Said parcel contains 8,650 square feet, more or less and is subject to any and all and right-of-ways of record.

SURVEYOR'S CERTIFICATE:

I, Keith E. Dalsing, Wisconsin Registered Land Surveyor, S-1989, do hereby certify that I have surveyed, divided and mapped the above described parcel and that this map is a true representation thereof in accordance to the information provided. I further certify that this survey is correct to the best of my knowledge and belief.

Dated this 16th day of July, 2012.

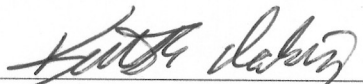
Keith E. Dalsing, S-1989
Registered Land Surveyor

