

SURVEY PLAT

A parcel of land described as the East 60 feet of Lot 6 of Crawford's Addition to the Village of Hazel Green, also in the Northwest 1/4 of the Northeast 1/4 of Section 25, T1N, R1W, Village of Hazel Green, Grant County, Wisconsin.

Bearings are referenced to the North line of the Northeast 1/4 of Section 25, T1N, R1W, Village of Hazel Green, Grant County, WI assumed to bear N89°31'33"E.

SURVEYED FOR:
 Stacey Wiene
 1820 21st Street
 Hazel Green, WI 53811
 July 5, 2012

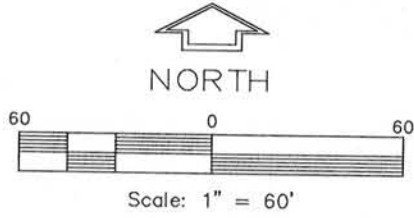

- LEGEND:
- = Found 3/8" bar in concrete
 - ⊗ = Found 2" Iron Pipe
 - = Found 1" Iron Pipe
 - ▲ = Set 3/4" dia. x 18" Round Iron Bar Wt.=1.502 lbs./lin.ft.
 - = Existing Fence
 - () = Recorded as

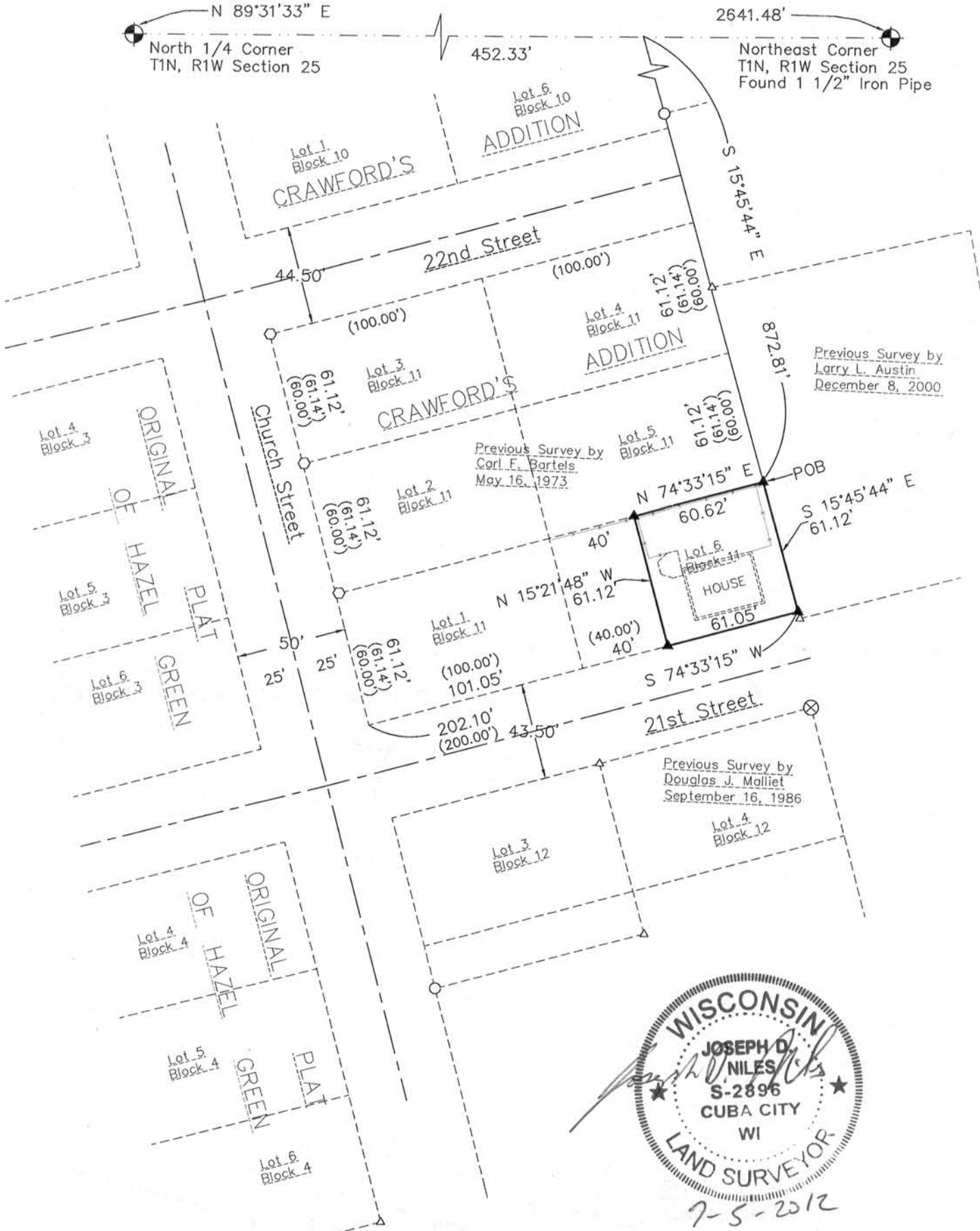

K. D. ENGINEERING CONSULTANTS, INC.
 2600 County Hwy. Y
 Dodgeville, WI 53533 (608) 935 - 3310

SURVEY PLAT

A parcel of land described as the East 60 feet of Lot 6 of Crawford's Addition to the Village of Hazel Green, also in the Northwest 1/4 of the Northeast 1/4 of Section 25, T1N, R1W, Village of Hazel Green, Grant County, Wisconsin.

DESCRIPTION AS SURVEYED:

A parcel of land located in a part of Lot 6 of Block 11 of Crawford's Addition to the Village of Hazel Green, also in the Northwest 1/4 of the Northeast 1/4 of Section 25, T1N, R1W, Village of Hazel Green, Grant County, Wisconsin described as follows:

Commencing at the North 1/4 corner of Section 25, T1N, R1W; thence N89°31'33"E, 452.33' along the North line of the NE 1/4 of said Section 25; thence S15°45'44"E, 872.81' to the Northeast corner of said Lot 6 and the Point of Beginning; thence continuing S15°45'44"E, 61.12' to the Southeast corner of said Block 11; thence S74°33'15"W, 61.05' along the North R.O.W. line of 21st Street; thence N15°21'48"W, 61.12'; thence N74°33'15"W, 60.62' to the Point of Beginning.

Said parcel contains 3,718 Sq. Ft. more or less and is subject any and all other easements and right-of-ways of record.

SURVEYOR'S CERTIFICATE:

I, Joseph D. Niles, Wisconsin Registered Land Surveyor, S-2896, do hereby Certify that I have surveyed, divided and mapped the above described parcels and that this map is a true representation thereof in accordance to the information provided. I further certify that this survey is correct to the best of my knowledge and belief.

Dated this 5th day of July, 2012.

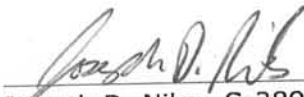
Joseph D. Niles, S-2896
Registered Land Surveyor

