

PLAT OF SURVEY

LEGEND

- No. 6 x 18" rebar set with cap
- No. 6 rebar per Larry Austin Survey
- △ 1" diameter iron pipe found
- + No monument set
- () Recorded as



The West line of Block F, Taft's Second Addition, Village of Bloomington is assumed to bear S 12°29'27" W.

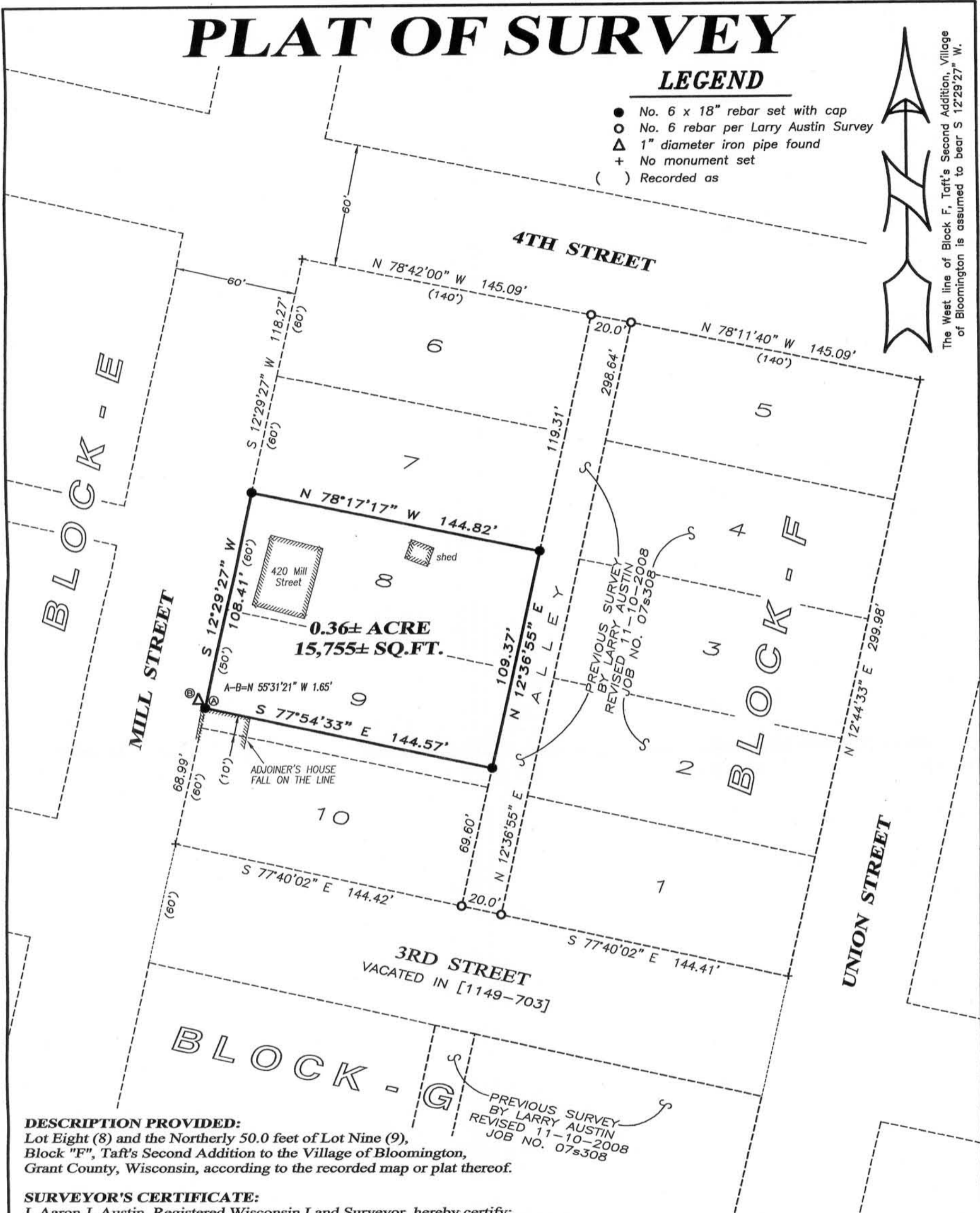

DESCRIPTION PROVIDED:

Lot Eight (8) and the Northerly 50.0 feet of Lot Nine (9), Block "F", Taft's Second Addition to the Village of Bloomington, Grant County, Wisconsin, according to the recorded map or plat thereof.

SURVEYOR'S CERTIFICATE:

I, Aaron J. Austin, Registered Wisconsin Land Surveyor, hereby certify: That the above description was surveyed, mapped and monumented as shown on this plat by me or under my direct supervision, all in accordance to the instructions of Mary Adrian and to the best of my knowledge and belief, this plat is an accurate representation thereof.

Dated this 21st day of June, 2012

Aaron J. Austin
 Aaron J. Austin, S-2922

ALL PLANS THAT DO NOT SHOW A SEAL IMPRINT IN RED INK MAY CONTAIN UNAUTHORIZED ALTERATIONS. THE CERTIFICATION CONTAINED ON THIS DOCUMENT SHALL NOT APPLY TO ANY COPIES.

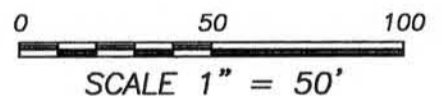

SURVEYOR'S NOTES:

A previous survey by Larry Austin dated 12-7-2007 with a revised date of 11-10-2008, Job No. 07s308 was utilized in the retracement of this Tract. A previous survey by Homer Ralph Jr dated 10-24-1961 was found for this parcel. One monument was found from the Homer Ralph Jr. Survey, which did not coincide with Larry Austin's survey. This monument could not be verified, therefore was not accepted. Surveyor has made no investigation for easements of record, encumbrances, restrictive covenants, ownership title evidence except as specifically shown on this plat. No distance should be assumed by scaling. No improvements have been located unless shown and noted. No representation as to ownership, use or possession should be hereon implied. Refer to abstract, title or local ordinances for any additional restriction, easements or building setback lines. No abstract, nor title commitment, nor results of title searches were furnished the surveyor.

Prepared for: MARY ADRIAN



4211 HWY 81 E, LANCASTER, WI 53813
 PHONE: 608-723-6363 FAX: 608-723-6702

JOB NO: 12s114
 G:\BLOOMGTN\TAFTBLKO
 H:\PLAT\BLOOMGTN\TAFT\12s114-ADRIAN

FIELDBOOK: TDSR
 DRAWN BY: AJ AUSTIN
 CREW: BS-SB