

TOPOGRAPHIC SURVEY



ALL PLANS THAT DO NOT SHOW A SEAL IMPRINT IN RED INK MAY CONTAIN UNAUTHORIZED ALTERATIONS. THE CERTIFICATION CONTAINED ON THIS DOCUMENT SHALL NOT APPLY TO ANY COPIES.

Larry L. Austin
4.15.10

SURVEYOR'S NOTE:

1. Surveyor has made no investigation for easements of record, encumbrances, restrictive covenants, ownership title evidence except as specifically shown on this plat. No distance should be assumed by scaling. No underground improvements have been located unless shown and noted. No representation as to ownership, use or possession should be hereon implied. Refer to abstract, title or local ordinances for any additional restriction, easements or building setback lines. No abstract, nor title commitment, nor results of title searches were furnished the surveyor. There may exist documents of record which would affect this parcel.
2. Elevations shown hereon are based upon the NGS Benchmark ID DH5256.
3. No recorded restrictions and access limitations were supplied.
4. The location of underground utilities as shown hereon are based on markings after clearance of Digger's Hotline (unless noted otherwise). Digger's Hotline Clearance No. W1002260907230 - no excavations were made during the progress of this survey to locate buried utilities. Before excavations are begun, DIGGER'S HOTLINE should be contacted.
5. !WIS STATUTE 182.0175(1974)! Field verify all existing utility locations prior to any construction. DIGGER'S HOTLINE should be contacted prior to any construction at 1-800-242-8511.
6. There is no guarantee of the elevations we topographic surveyed due to snow cover. Some of the ravines may have had snow drifts across them that would have made it difficult to determine where the grade changes occurred.

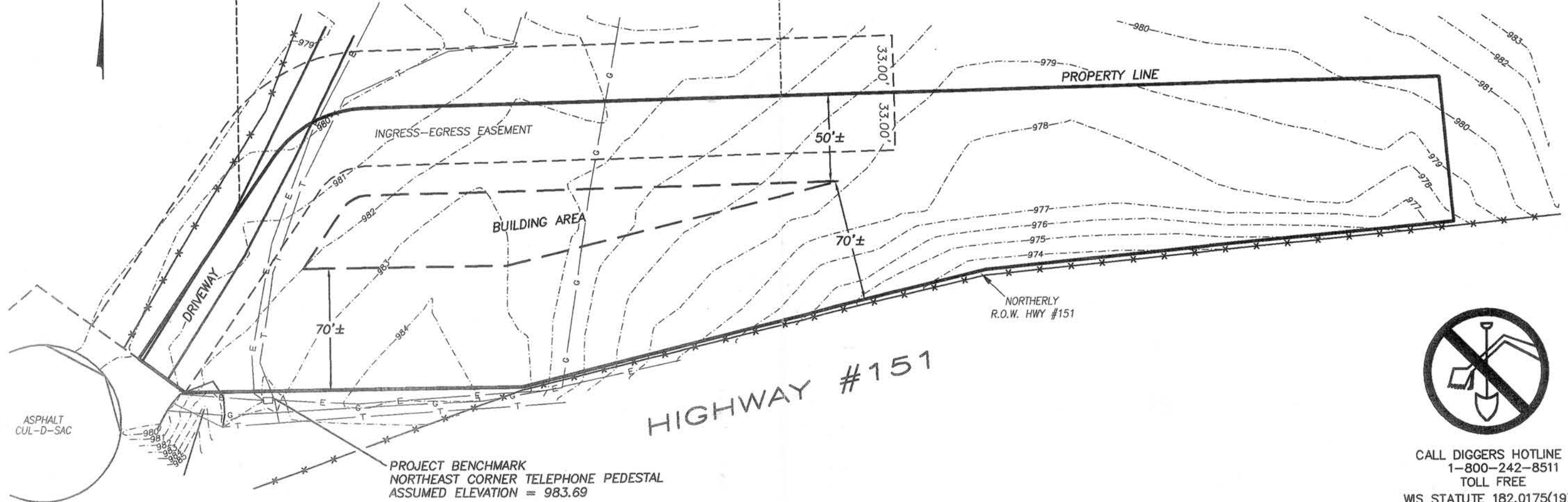

CALL DIGGERS HOTLINE
1-800-242-8511
TOLL FREE
WIS STATUTE 182.0175(1974)
REQUIRES MIN. 3 WORK DAYS
NOTICE BEFORE YOU EXCAVATE

LEGEND

- x- EXISTING FENCE
- G- UNDERGROUND GAS
- E- UNDERGROUND ELECTRIC
- T- UNDERGROUND TELEPHONE
- 979- CONTOUR LINE AS DESIGNATED

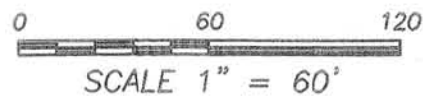

Austin Engineering LLC
austinengineeringllc.com
4211 HWY 81 E, LANCASTER, WI 53813
PHONE: 608-723-6363 FAX: 608-723-6702

Prepared for: **DAN HELMUTH**

JOB NO: 09S284
FIELDBOOK: TDS RANGER
G:\T3NR1W\29DOT
G:\T3NR1W\09S284
H:\PLAT\T3NR1W\20\09S284-TOPO

DRAWN BY: SW AUSTIN
APPROVED: LL AUSTIN
CREW: SA-BD