

PLAT OF SURVEY

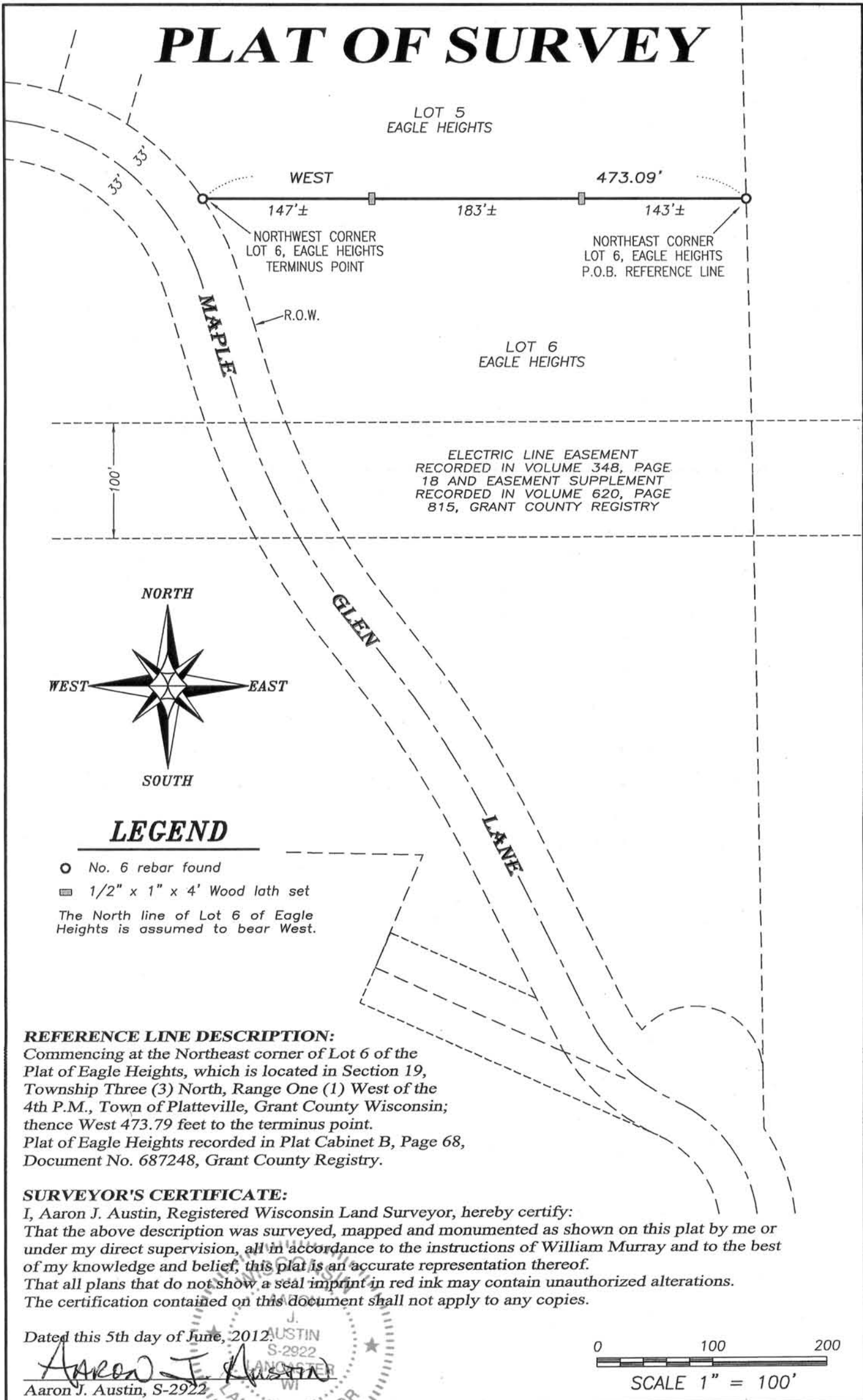

LEGEND

- No. 6 rebar found
 - ▣ 1/2" x 1" x 4' Wood lath set
- The North line of Lot 6 of Eagle Heights is assumed to bear West.

REFERENCE LINE DESCRIPTION:

Commencing at the Northeast corner of Lot 6 of the Plat of Eagle Heights, which is located in Section 19, Township Three (3) North, Range One (1) West of the 4th P.M., Town of Platteville, Grant County Wisconsin; thence West 473.79 feet to the terminus point. Plat of Eagle Heights recorded in Plat Cabinet B, Page 68, Document No. 687248, Grant County Registry.

SURVEYOR'S CERTIFICATE:

I, Aaron J. Austin, Registered Wisconsin Land Surveyor, hereby certify: That the above description was surveyed, mapped and monumented as shown on this plat by me or under my direct supervision, all in accordance to the instructions of William Murray and to the best of my knowledge and belief, this plat is an accurate representation thereof. That all plans that do not show a seal imprint in red ink may contain unauthorized alterations. The certification contained on this document shall not apply to any copies.

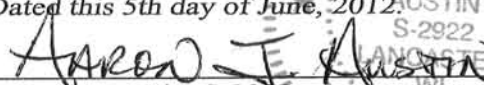
Dated this 5th day of June, 2012

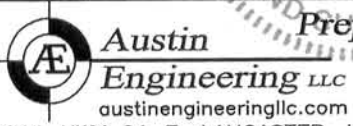
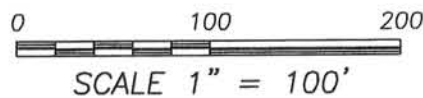
 Aaron J. Austin, S-2922



Prepared for: WILLIAM MURRAY

4211 HWY 81 E, LANCASTER, WI 53813
 PHONE: 608-723-6363 FAX: 608-723-6702

JOB NO: 12s078
 G:\T3NR1W\19
 H:\PLAT\T3NR1W\EAGLEHTS\12s078-MURRAY

FIELDBOOK: TDSR
 DRAWN BY: AJ AUSTIN
 CREW: BS-SB

SHEET 1 OF 1

JUN 07 2012