

# FOUNDATION SURVEY

**SURVEYOR'S CERTIFICATE:**

I, Aaron J. Austin, Registered Wisconsin Land Surveyor, hereby certify:  
That the foundation shown on this parcel was measured and mapped by me or under my direct supervision.

That this survey was prepared under the instructions of Mike Baumeister.  
That to the best of my knowledge and belief, this plat is an accurate representation thereof.  
That all plans that do not show a seal imprint in red ink may contain unauthorized alterations.  
The certification contained on this document shall not apply to any copies.

Dated this 31st day of May, 2012.

*Aaron J. Austin*  
Aaron J. Austin, S-2922

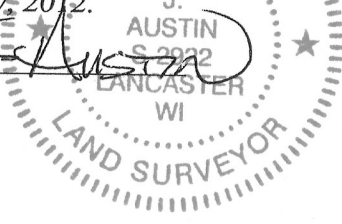

OWNER'S NAME:  
EDWARD AND TINA  
STIMPSON  
ADDRESS:  
3145 COON VALLEY ROAD  
FENNIMORE, WI 53809

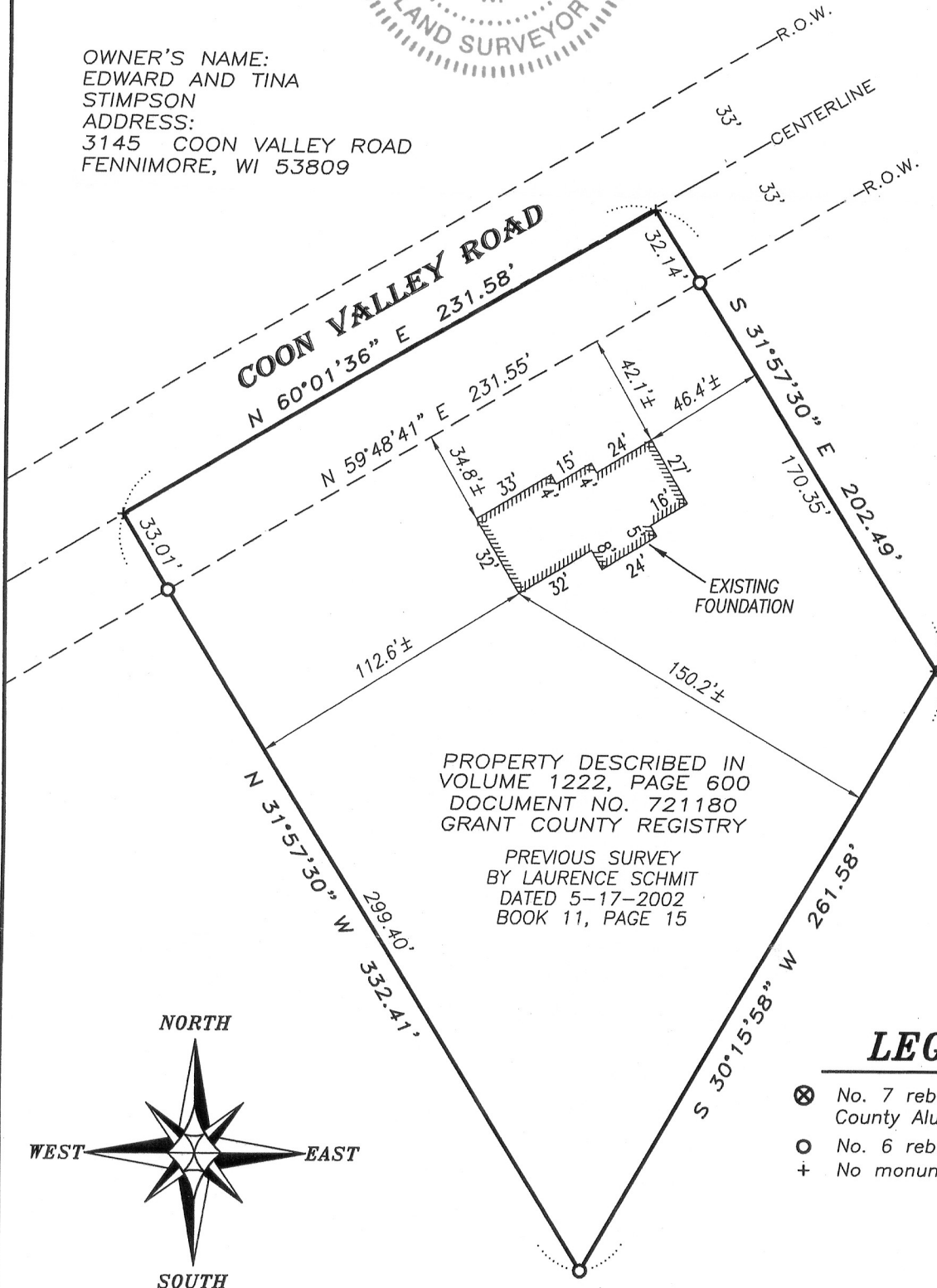

PROPERTY DESCRIBED IN  
VOLUME 1222, PAGE 600  
DOCUMENT NO. 721180  
GRANT COUNTY REGISTRY

PREVIOUS SURVEY  
BY LAURENCE SCHMIT  
DATED 5-17-2002  
BOOK 11, PAGE 15

**LEGEND**

- ⊗ No. 7 rebar found with Grant County Aluminum Cap
- ⊙ No. 6 rebar found
- + No monument

Bearings shown on this map are recorded.

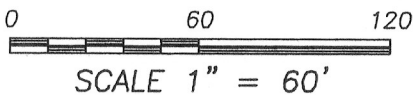

**Austin Engineering LLC**  
austinengineeringllc.com

Prepared for: **MIKE BAUMEISTER**

JOB NO: 12s085  
G:\H:\PLAT\T7NR2W\23\12s085-STIMPSON

FIELDBOOK: TDSR  
DRAWN BY: AJ AUSTIN  
CREW: BS-SB

4211 HWY 81 E, LANCASTER, WI 53813  
PHONE: 608-723-6363 FAX: 608-723-6702

SHEET 1 OF 1

JUN 07 2012