

PLAT OF SURVEY

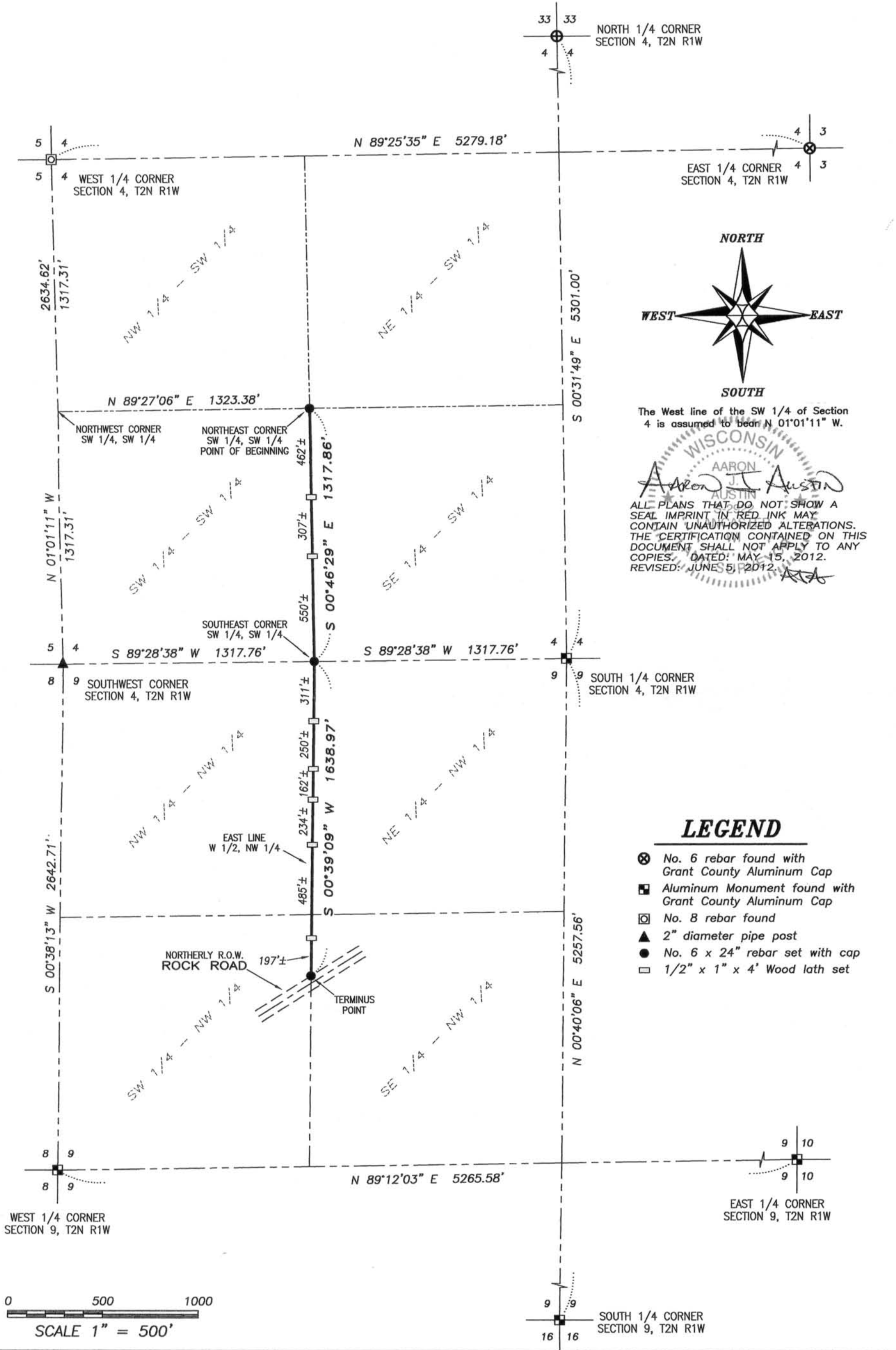

The West line of the SW 1/4 of Section 4 is assumed to bear N 01°01'11" W.

WISCONSIN
AARON J. AUSTIN
 AUSTIN

ALL PLANS THAT DO NOT SHOW A SEAL IMPRINT IN RED INK MAY CONTAIN UNAUTHORIZED ALTERATIONS. THE CERTIFICATION CONTAINED ON THIS DOCUMENT SHALL NOT APPLY TO ANY COPIES. DATED: MAY 15, 2012. REVISED: JUNE 5, 2012.

LEGEND

- ⊗ No. 6 rebar found with Grant County Aluminum Cap
- Aluminum Monument found with Grant County Aluminum Cap
- ⊠ No. 8 rebar found
- ▲ 2" diameter pipe post
- No. 6 x 24" rebar set with cap
- 1/2" x 1" x 4' Wood lath set

0 500 1000
 SCALE 1" = 500'

Prepared for: WAYNE CARNS

Austin Engineering LLC
 austinengineeringllc.com
 4211 HWY 81 E, LANCASTER, WI 53813
 PHONE: 608-723-6363 FAX: 608-723-6702

JOB NO: 12s076
 G:\T2NR1W\04
 H:\PLAT\T2NR1W\04\12s076-CARNS

FIELDBOOK: TDSR
 DRAWN BY: AJ AUSTIN
 CREW: BS-SB

JUN 07 2012

PLAT OF SURVEY

REFERENCE LINE DESCRIPTION:

Commencing at the Southwest corner of Section Four (4), Township Two (2) North, Range One (1) West of the 4th P.M., Town of Smelser, Grant County, Wisconsin; thence North $01^{\circ} 01' 11''$ West 1317.31 feet to the Northwest corner of the Southwest Quarter (SW 1/4) of the Southwest Quarter (SW 1/4) of said Section 4; thence North $89^{\circ} 27' 06''$ East 1323.38 feet to the Northeast corner of the Southwest Quarter (SW 1/4) of the Southwest Quarter (SW 1/4) and the point of beginning; thence South $00^{\circ} 46' 29''$ East 1317.86 feet along the East line of the Southwest Quarter (SW 1/4) of the Southwest Quarter (SW 1/4) of said Section 4 to the Southeast corner thereof; thence South $00^{\circ} 39' 09''$ West 1638.97 feet along the East line of the West Half (W 1/2) of the Northwest Quarter (NW 1/4) of Section Nine (9) to the Northerly right of way of a township road known as Rock Road and the terminus point.

SURVEYOR'S CERTIFICATE:

I, Aaron J. Austin, Registered Wisconsin Land Surveyor, hereby certify:

That the above description was surveyed, mapped and monumented as shown on this plat by me or under my direct supervision.

That this survey was prepared under the instructions of Wayne Carns.

That to the best of my knowledge and belief, this plat is an accurate representation thereof.

That all plans that do not show a seal imprint in red ink may contain unauthorized alterations.

The certification contained on this document shall not apply to any copies.

Dated this 15th day of May, 2012.

Revised this 5th day of June, 2012 (DESCRIPTION) *ASA*

Aaron J. Austin
Aaron J. Austin, S-2922

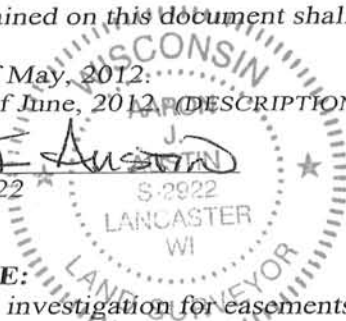

SURVEYOR'S NOTE:

Surveyor has made no investigation for easements of record, encumbrances, restrictive covenants, ownership title evidence except as specifically shown on this plat. No distance should be assumed by scaling. No underground improvements have been located unless shown and noted. No representation as to ownership, use or possession should be hereon implied. Refer to abstract, title or local ordinances for any additional restriction, easements or building setback lines. No abstract, nor title commitment, nor results of title searches were furnished the surveyor.



Austin
Engineering LLC
austinengineeringllc.com

4211 HWY 81 E, LANCASTER, WI 53813
PHONE: 608-723-6363 FAX: 608-723-6702

Prepared for: WAYNE CARNS

JOB NO: 12s076
G:\T2NR1W\04
H:\PLAT\T2NR1W\04\12s076-CARNS

FIELDBOOK: TDSR
DRAWN BY: AJ AUSTIN
CREW: BS-SB

SHEET 2 OF 2

PLAT OF SURVEY

REFERENCE LINE DESCRIPTION:

Commencing at the Southwest corner of Section Four (4), Township Two (2) North, Range One (1) West of the 4th P.M., Town of Smelser, Grant County, Wisconsin; thence North $01^{\circ} 01' 11''$ West 1317.31 feet to the Northwest corner of the Southwest Quarter (SW 1/4) of the Southwest Quarter (SW 1/4) of said Section 4; thence North $89^{\circ} 27' 06''$ East 1323.38 feet to the Northeast corner of the Southwest Quarter (SW 1/4) of the Southwest Quarter (SW 1/4) and the point of beginning; thence South $00^{\circ} 46' 29''$ East 1317.86 feet along the East line of the Southwest Quarter (SW 1/4) of the Southwest Quarter (SW 1/4) of said Section 9 to the Southeast corner thereof; thence South $00^{\circ} 39' 09''$ West 1638.97 feet along the East line of the West Half (W 1/2) of the Northwest Quarter (NW 1/4) of Section Nine (9) to the Northerly right of way of a township road known as Rock Road and the terminus point.

SURVEYOR'S CERTIFICATE:

I, Aaron J. Austin, Registered Wisconsin Land Surveyor, hereby certify:

That the above description was surveyed, mapped and monumented as shown on this plat by me or under my direct supervision.

That this survey was prepared under the instructions of Wayne Carns.

That to the best of my knowledge and belief, this plat is an accurate representation thereof.

That all plans that do not show a seal imprint in red ink may contain unauthorized alterations.

The certification contained on this document shall not apply to any copies.

Dated this 15th day of May, 2012.



Aaron J. Austin, S-2922

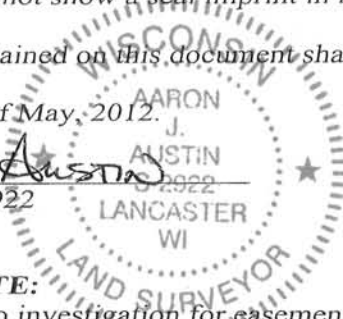

SURVEYOR'S NOTE:

Surveyor has made no investigation for easements of record, encumbrances; restrictive covenants, ownership title evidence except as specifically shown on this plat. No distance should be assumed by scaling. No underground improvements have been located unless shown and noted. No representation as to ownership, use or possession should be hereon implied. Refer to abstract, title or local ordinances for any additional restriction, easements or building setback lines. No abstract, nor title commitment, nor results of title searches were furnished the surveyor.



Austin
Engineering LLC
austinengineeringllc.com

Prepared for: WAYNE CARNS

JOB NO: 12s076
G:\T2NR1W\04
H:\PLAT\T2NR1W\04\12s076-CARNS

FIELDBOOK: TDSR
DRAWN BY: AJ AUSTIN
CREW: BS-SB

4211 HWY 81 E, LANCASTER, WI 53813
PHONE: 608-723-6363 FAX: 608-723-6702

SHEET 2 OF 2