

# PLAT OF SURVEY

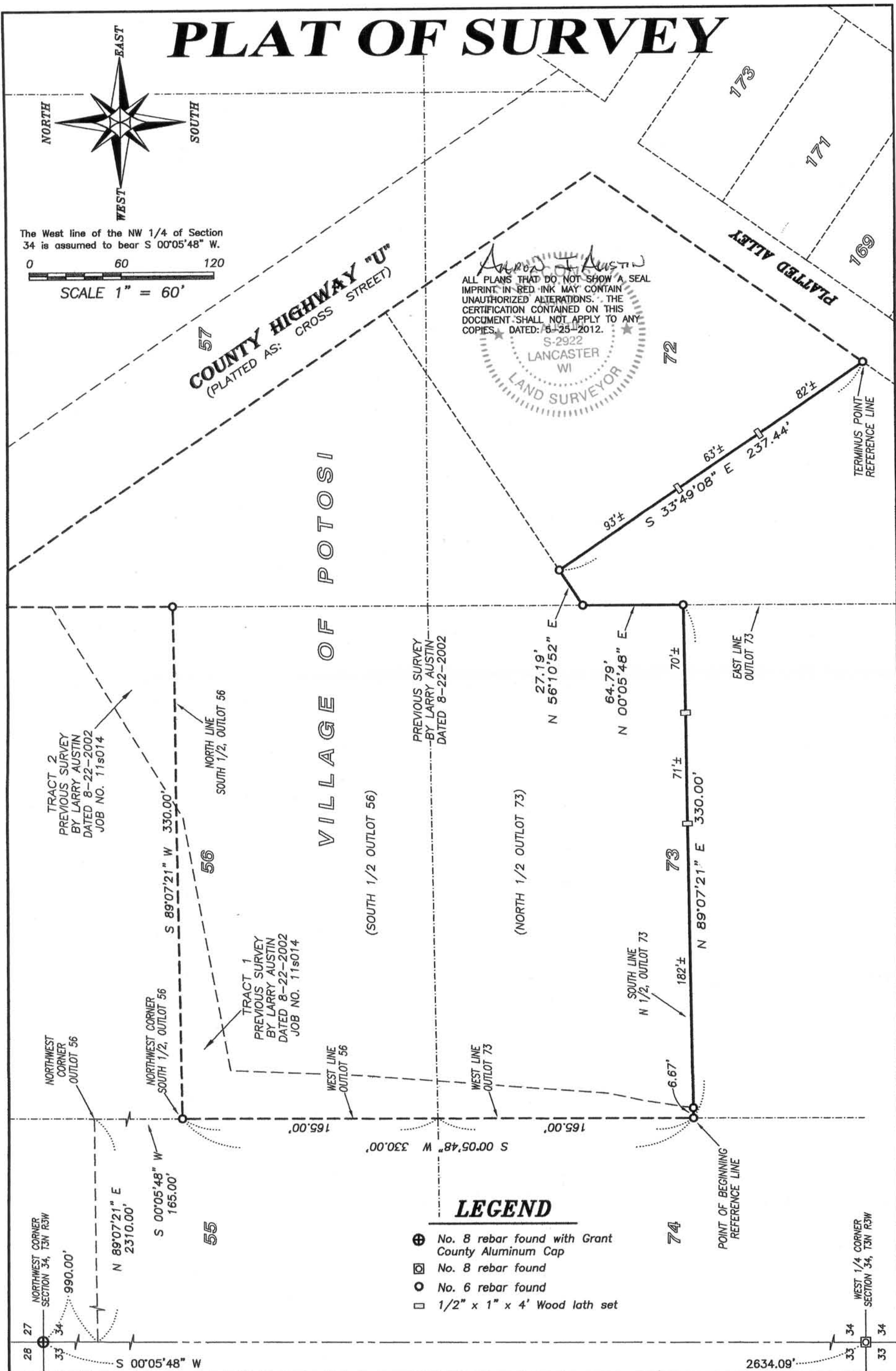

The West line of the NW 1/4 of Section 34 is assumed to bear S 00°05'48" W.  
 0 60 120  
 SCALE 1" = 60'

*Aaron J. Austin*  
 ALL PLANS THAT DO NOT SHOW A SEAL IMPRINT IN RED INK MAY CONTAIN UNAUTHORIZED ALTERATIONS. THE CERTIFICATION CONTAINED ON THIS DOCUMENT SHALL NOT APPLY TO ANY COPIES. DATED: 6-25-2012.

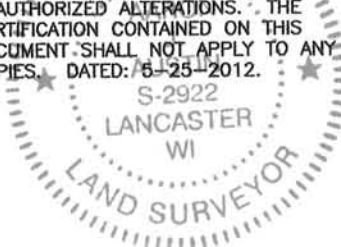

MAY 31 2012



Prepared for: ED WIEZOREK JR.

JOB NO: 12s059  
 G:\T3NR3W\34GCC  
 H:\PLAT\POTOSI\SEC34\12s059-WIEZOREK

FIELDBOOK: TDSR  
 DRAWN BY: AJ AUSTIN  
 CREW: BS-SB

# PLAT OF SURVEY

## DESCRIPTION OF REFERENCE LINE:

Commencing at the Northwest corner of Section Thirty-four (34), Township Three (3) North, Range Three (3) West of the 4th P.M., Village of Potosi, Grant County, Wisconsin;  
thence South  $00^{\circ} 05' 48''$  West 990.00' along the West line of said Section;  
thence North  $89^{\circ} 07' 21''$  East 2310.00' to the Northwest corner of said Outlot 56;  
thence South  $00^{\circ} 05' 48''$  West 165.00' along the West line of Outlot 56 to the Northwest corner of the South Half (S 1/2) of Outlot 56;  
thence South  $00^{\circ} 05' 48''$  West 330.00' along the West line of Outlot 56 and Outlot 73 to the Southwest corner of the North Half (N 1/2) of said Outlot 73, said corner being the point of beginning;  
thence North  $89^{\circ} 07' 21''$  East 330.00' along the South line of the North Half (N 1/2) of said Outlot 73;  
thence North  $00^{\circ} 05' 48''$  East 64.79' along the East line of said Outlot 73;  
thence North  $56^{\circ} 10' 52''$  East 27.19';  
thence South  $33^{\circ} 49' 08''$  East 237.44' parallel with platted Cross Street to the Northerly line of the platted alley located in said Outlot 72 and the terminus point.

## SURVEYOR'S CERTIFICATE:

I, Aaron J. Austin, Registered Wisconsin Land Surveyor, hereby certify:

That the above description was surveyed, mapped and monumented as shown on this plat by me or under my direct supervision.

That conformance with local ordinances are not guaranteed with this survey.

That this survey was prepared under the instructions of Ed Wiezorek Jr.

That to the best of my knowledge and belief, this plat is an accurate representation thereof.

That all plans that do not show a seal imprint in red ink may contain unauthorized alterations.

The certification contained on this document shall not apply to any copies.

Dated this 25th day of May, 2012.

  
Aaron J. Austin, S-2922

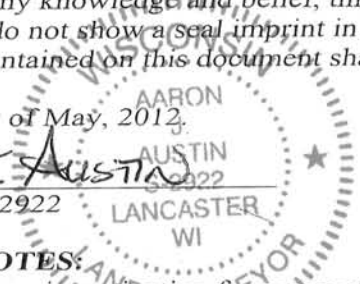

## SURVEYOR'S NOTES:

Surveyor has made no investigation for easements of record, encumbrances, restrictive covenants, ownership title evidence except as specifically shown on this plat. No distance should be assumed by scaling. No improvements have been located unless shown and noted. No representation as to ownership, use or possession should be hereon implied. Refer to abstract, title or local ordinances for any additional restriction, easements or building setback lines. No abstract, nor title commitment, nor results of title searches were furnished the surveyor.



Austin  
Engineering LLC  
austinengineeringllc.com

4211 HWY 81 E, LANCASTER, WI 53813  
PHONE: 608-723-6363 FAX: 608-723-6702

Prepared for: ED WIEZOREK JR.

JOB NO: 12s059  
G:\T3NR3W\34GCC  
H:\PLAT\POTOSI\SEC34\12s059-WIEZOREK

FIELDBOOK: TDSR  
DRAWN BY: AJ AUSTIN  
CREW: BS-SB

SHEET 2 OF 2