

PLAT OF SURVEY

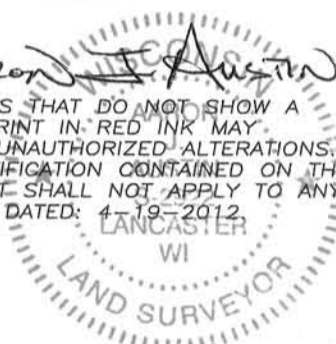

ALL PLANS THAT DO NOT SHOW A SEAL IMPRINT IN RED INK MAY CONTAIN UNAUTHORIZED ALTERATIONS. THE CERTIFICATION CONTAINED ON THIS DOCUMENT SHALL NOT APPLY TO ANY COPIES. DATED: 4-19-2012



LEGEND

- ⊕ No. 8 rebar found with Grant County Aluminum Cap
- ▲ 2" diameter iron pipe found
- ⊠ 1" diameter Axle shaft found
- No. 6 rebar found
- No. 6 x 18" rebar set with cap
- ▣ 1/2" x 1" x 4' Wood lath set

The East-West 1/4 line of Section 27 is assumed to bear S 89°44'42" E.

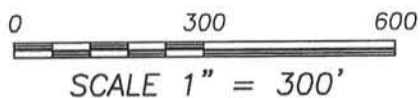
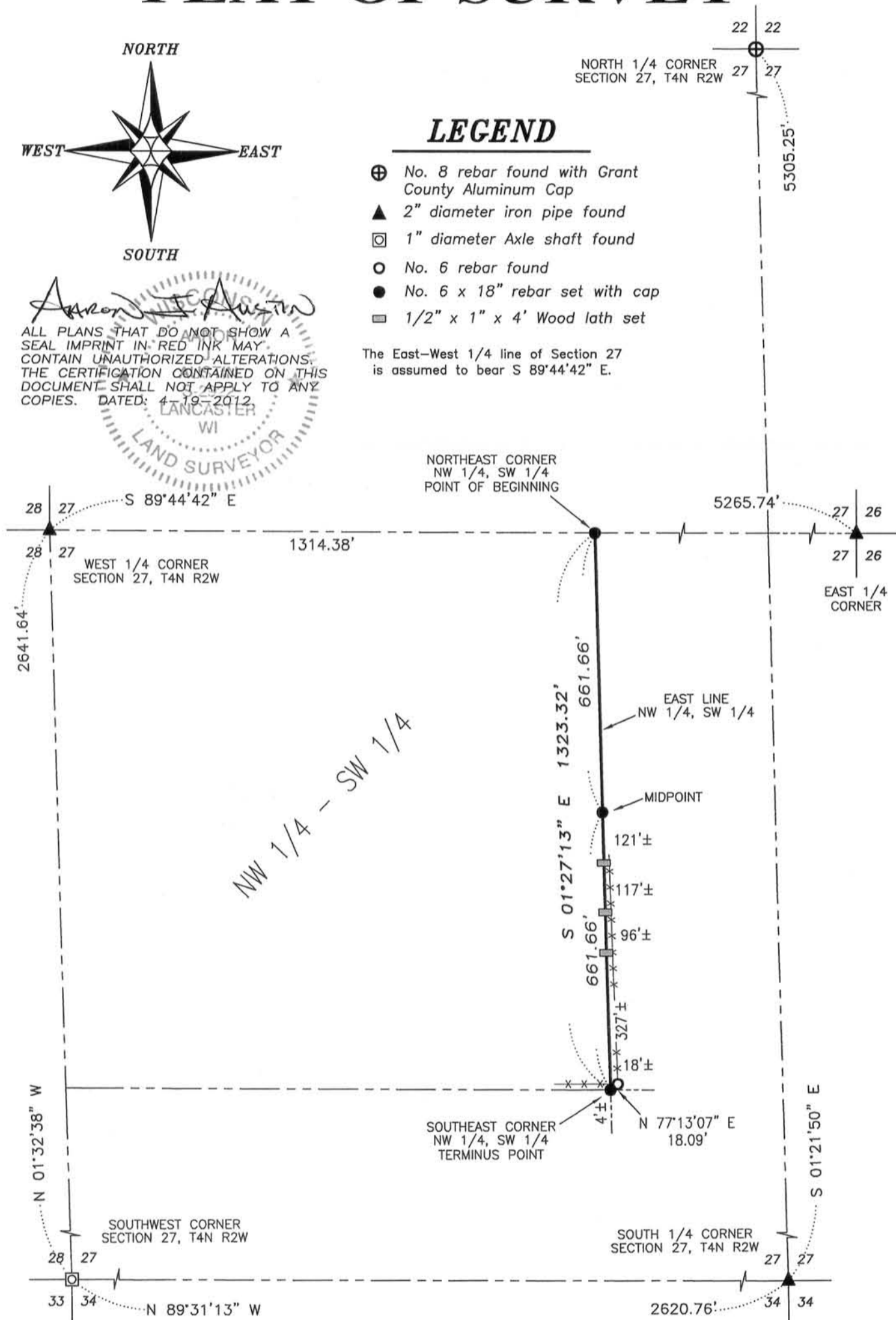

MAY 31 2012



Austin Engineering LLC
austinengineeringllc.com

4211 HWY 81 E, LANCASTER, WI 53813
PHONE: 608-723-6363 FAX: 608-723-6702

Prepared for: **RUTKOWSKI-HENRY**

JOB NO: 12s046
G:\T4NR2W\T4NR2W
H:\PLAT\T4NR2W\27\12s046-RUTKOWSKI

FIELDBOOK: TDSR
DRAWN BY: AJ AUSTIN
CREW: BS-SB

PLAT OF SURVEY

DESCRIPTION:

Commencing at the West Quarter (W 1/4) corner of Section Twenty-seven (27), Township Four (4) North, Range Two (2) West of the 4th P.M., Town of Ellenboro, Grant County, Wisconsin, thence South 89° 44' 42" East 1314.38 feet along the East-West Quarter (E-W 1/4) line of said Section to the Northeast corner of the Northwest Quarter (NW 1/4) of the Southwest Quarter (SW 1/4) and the point of beginning; thence South 01° 27' 13" East 1323.32 feet along the East line of the Northwest Quarter (NW 1/4) of the Southwest Quarter (SW 1/4) of said Section to the Southeast corner thereof and the terminus point.

SURVEYOR'S CERTIFICATE:

I, Aaron J. Austin, Registered Wisconsin Land Surveyor, hereby certify:

That the above description was surveyed, mapped and monumented as shown on this plat by me or under my direct supervision.

That this survey was prepared under the instructions of John Rutkowski and Judy Henry. That to the best of my knowledge and belief, this plat is an accurate representation thereof.

That all plans that do not show a seal imprint in red ink may contain unauthorized alterations.

The certification contained on this document shall not apply to any copies.

Dated this 19th day of April, 2012.

Aaron J. Austin, S-2922

SURVEYOR'S NOTES:

Fences shown on this survey were measured at random locations. The fence may meander between fence corners and are shown for reference only. Possession and occupational rights MAY have been acquired to the fence and it is not known if the fence is a fence of convenience or if it is intended to mark the boundary. This survey was prepared with the intent of following the lines shown and described hereon. Surveyor has made no investigation for easements of record, encumbrances, restrictive covenants, ownership title evidence except as specifically shown on this plat. No distance should be assumed by scaling. No improvements have been located unless shown and noted. No representation as to ownership, use or possession should be hereon implied. Refer to abstract, title or local ordinances for any additional restriction, easements or building setback lines. No abstract, nor title commitment, nor results of title searches were furnished the surveyor.



Austin

Engineering LLC

austinengineeringllc.com

4211 HWY 81 E, LANCASTER, WI 53813
PHONE: 608-723-6363 FAX: 608-723-6702

Prepared for: RUTKOWSKI-HENRY

JOB NO: 12s046
G:\T4NR2W\T4NR2W
H:\PLAT\T4NR2W\27\12s046-RUTKOWSKI

FIELDBOOK: TDSR
DRAWN BY: AJ AUSTIN
CREW: BS-SB

SHEET 2 OF 2