

PLAT OF SURVEY

EAST 1/4 CORNER
SECTION 14, T4N R1W
POINT OF BEGINNING

DESCRIPTION:

Commencing at the East Quarter (E 1/4) corner of Section Fourteen (14), Township Four (4) North, Range One (1) West of the 4th P.M., Town of Lima, Grant County, Wisconsin, said corner being the point of beginning; thence North 89° 48' 59" West 2694.05 feet along the South line of the Northeast Quarter (NE 1/4) of said Section to the Southwest corner thereof and the terminus point.

SURVEYOR'S CERTIFICATE:

I, Aaron J. Austin, Registered Wisconsin Land Surveyor, hereby certify:

That the above description was surveyed, mapped and monumented as shown on this plat by me or under my direct supervision.

That this survey was prepared under the instructions of Bill Blankenberg. That to the best of my knowledge and belief, this plat is an accurate representation thereof.

That all plans that do not show a seal imprint in red ink may contain unauthorized alterations.

The certification contained on this document shall not apply to any copies.

Dated this 24th day of April, 2012.

Aaron J. Austin
Aaron J. Austin, S-2922

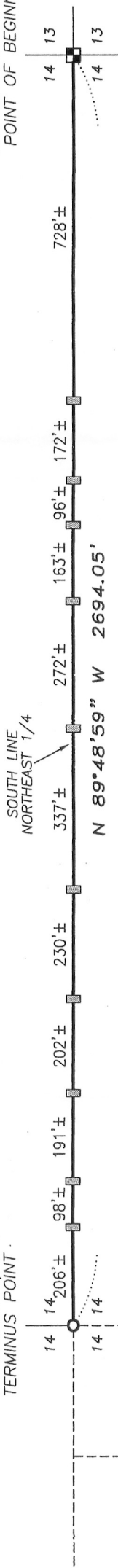
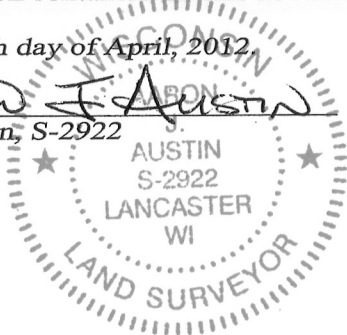

LEGEND

- ⊕ No. 8 rebar found with Grant County Aluminum Cap
- No. 6 rebar found
- 1/2" x 1" x 4' Wood lath set

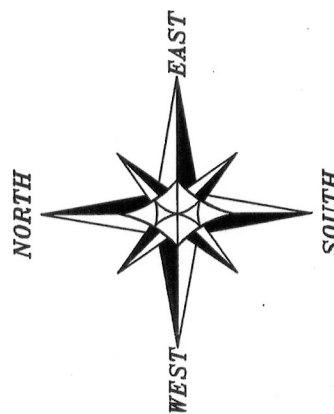

The South line of the NE 1/4 of Section 14 is assumed to bear N 89° 48' 59" W.

0 300 600

SCALE 1" = 300'

SOUTHWEST CORNER
NORTHEAST 1/4
TERMINUS POINT

PREVIOUS SURVEY
BY LARRY AUSTIN
DATED 11-18-1999

PARCEL "B"
PREVIOUS SURVEY
BY LARRY AUSTIN
DATED 7-29-1997



Austin
Engineering LLC
austinengineeringllc.com

Prepared for: BILL BLANKENBERG

JOB NO: 12s061
G:\T4NR1W\14
H:\PLAT\T4NR1W\14\12s061-BLANKENBERG

FIELDBOOK: TDSR
DRAWN BY: AJ AUSTIN
CREW: BS-SB

SHEET 1 OF 1

4211 HWY 81 E, LANCASTER, WI 53813
PHONE: 608-723-6363 FAX: 608-723-6702

MAY 31 2012