

# PLAT OF SURVEY

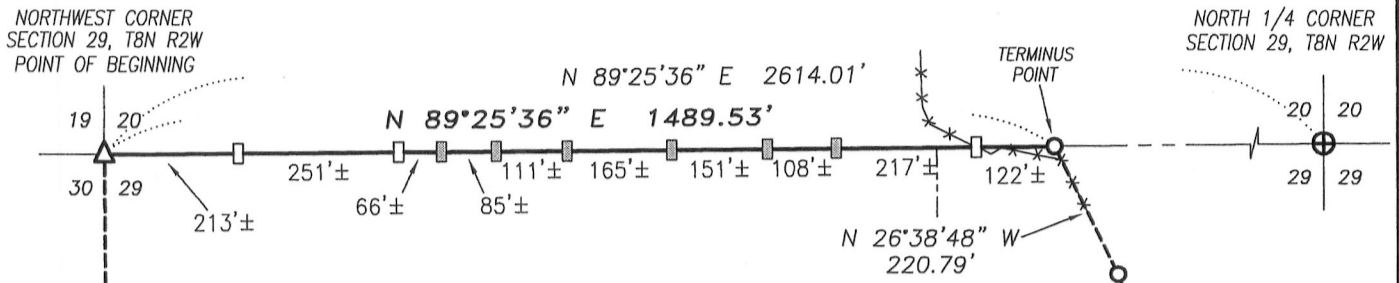

TRACT 1  
 PREVIOUS SURVEY  
 BY AARON J. AUSTIN  
 REVISED 2-29-2012  
 JOB NO. 12s005

**REFERENCE LINE DESCRIPTION:**

Commencing at the Northwest corner of Section Twenty-nine (29), Township Eight (8) North, Range Two (2) West of the 4th P.M., Town of Watterstown, Grant County, Wisconsin, said corner being the point of beginning;  
 thence North 89° 25' 36" East 1489.53 feet along the North line of said Section to the terminus point.

**SURVEYOR'S CERTIFICATE:**

I, Aaron J. Austin, Registered Wisconsin Land Surveyor, hereby certify: That the above description was surveyed, mapped and monumented as shown on this plat by me or under my direct supervision, all in accordance to the instructions of Roger Updike and to the best of my knowledge and belief, this plat is an accurate representation thereof.  
 Dated this 2nd day of May, 2012.

*Aaron J. Austin*  
 Aaron J. Austin, S-2922

That all plans that do not show a seal imprint in red ink may contain unauthorized alterations. The certification contained on this document shall not apply to any copies.



The West line of the NW 1/4 of Section 29 is assumed to bear S 00°21'25" E.

CENTERLINE  
 C.T.H. "M"

**LEGEND**

- ⊕ No. 8 rebar found with Grant County Aluminum Cap
- △ 1" diameter iron pipe found
- No. 6 rebar found
- 1/2" Wood lath found
- ▤ 1/2" x 1" x 4' Wood lath set
- \*- Approximate fence

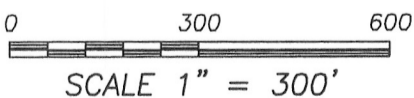

MAY 31 2012



**Austin Engineering LLC**  
 austinengineeringllc.com

4211 HWY 81 E, LANCASTER, WI 53813  
 PHONE: 608-723-6363 FAX: 608-723-6702

Prepared for: **ROGER UPDIKE**

JOB NO: 12s060  
 G:\T8NR2W\27  
 H:\PLAT\T8NR2W\29\12s060-UPDIKE

FIELDBOOK: TDSR  
 DRAWN BY: AJ AUSTIN  
 CREW: BS-SB