

SURVEY PLAT

A parcel of land located in the W 1/2 of the SW 1/4 of the NW 1/4 of the NW 1/4 of Section 35, T6N, R2W, Town of Fennimore, Grant County, Wisconsin.

Bearings are referenced to the West line of the NW 1/4 of Section 35, T6N, R2W, Town of Fennimore, Grant County, Wisconsin assumed as bearing S 00°22'37" W.

Prepared for:

Dennis Biddick
12420 Tormey Road
Fennimore, WI 53809

April 19, 2012

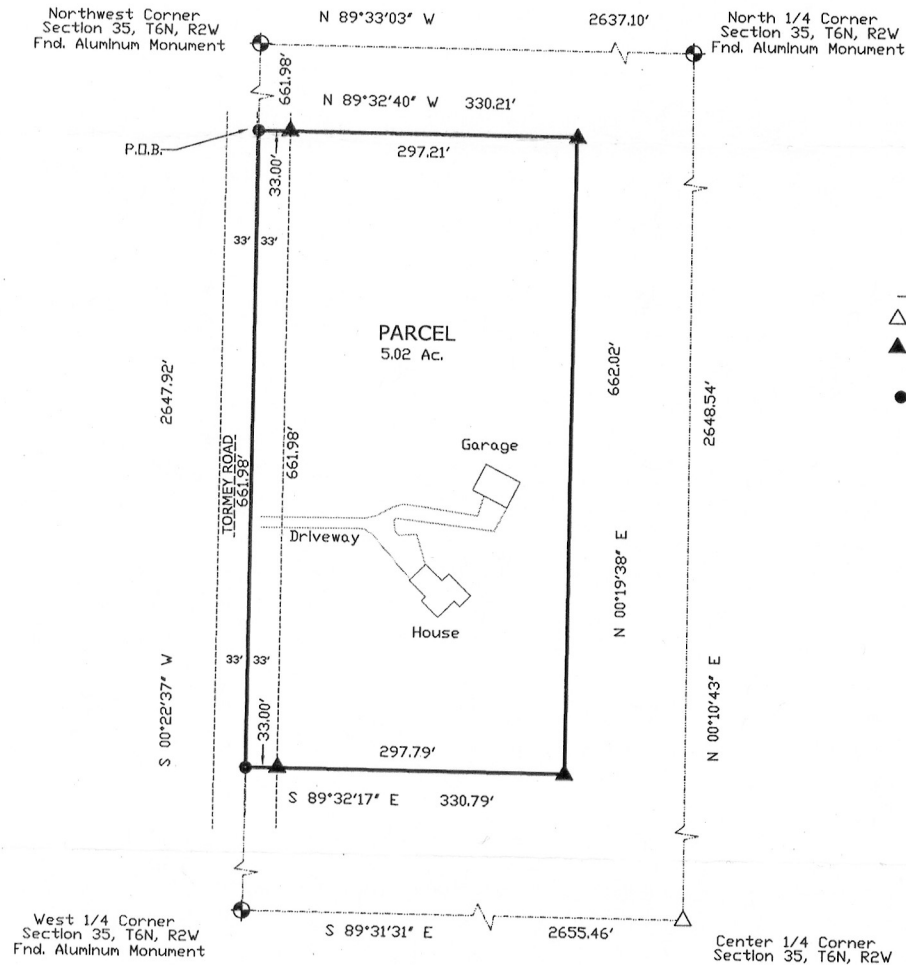
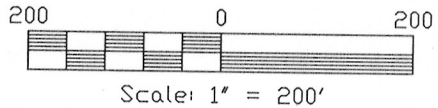

LEGEND

- △ = Found 3/4" Round Iron Bar
- ▲ = Set 3/4" by 24" Round Rebar, Weighing 1,502 Lbs./Lin. Ft.
- = Set PK Nail in Road

PARCEL DESCRIPTION:

A parcel of land located in the W 1/2 of the SW 1/4 of the NW 1/4 of the NW 1/4 of Section 35, T6N, R2W, Town of Fennimore, Grant County, Wisconsin described as follows:

Commencing at the Northwest Corner of said Section 35; thence S00°22'37"W, 661.98' along the West line of Northwest 1/4 of said Section 35 to the point of beginning; thence continuing S00°22'37"W, 661.98'; thence S89°32'17"E, 330.79'; thence N00°19'38"E, 662.02'; thence N89°32'40"W, 330.21' to the Point of Beginning.

Said parcel contains 5.02 acres more or less and is subject to any and all and right-of-ways of record.

SURVEYOR'S CERTIFICATE:

I, Keith E. Dalsing, Wisconsin Registered Land Surveyor, S-1989, do hereby certify that I have surveyed, divided and mapped the above described parcel and that this map is a true representation thereof in accordance to the information provided. I further certify that this survey is correct to the best of my knowledge and belief.

Dated this 30th day of APRIL, 20 12.

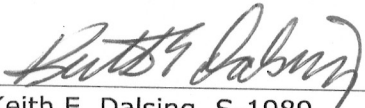
Keith E. Dalsing, S-1989
Registered Land Surveyor

