

PLAT OF SURVEY

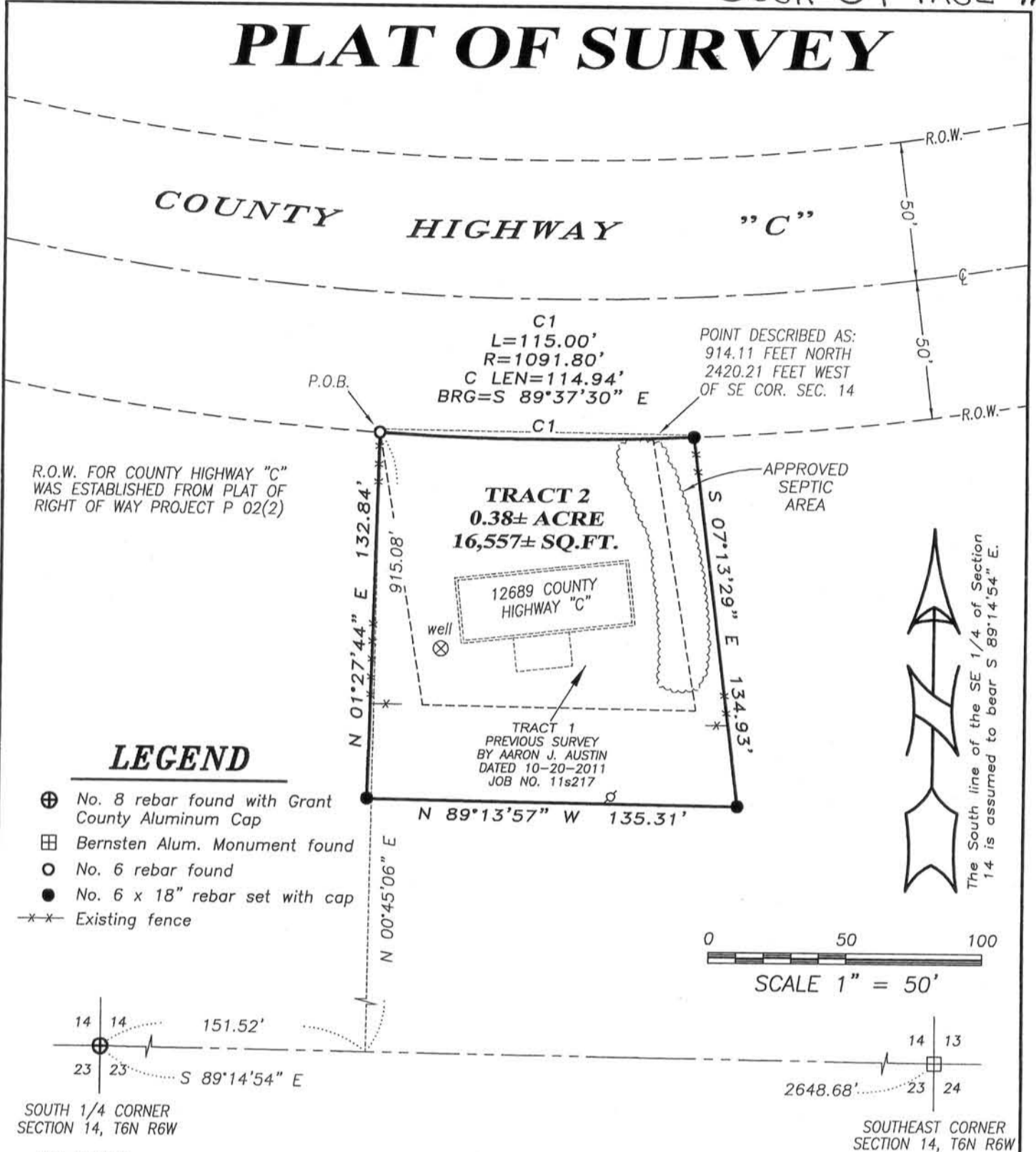

TRACT 2:
Located in the Southwest Quarter (SW 1/4) of the Southeast Quarter (SE 1/4) of Section Fourteen (14), Township Six (6) North, Range Six (6) West of the 4th P.M., Town of Wyalusing, Grant County, Wisconsin, containing 0.38 acre, more or less, and being described as follows:
Commencing at the South Quarter (S 1/4) corner of said Section 14;
thence South 89° 14' 54" East 151.52 feet along the South line of said Section;
thence North 00° 45' 06" East 915.08 feet to a point on the Southerly right of way of County Highway "C", said point being the point of beginning;
thence 115.00 feet on the arc of a curve to the left having a radius of 1091.80 feet and a long chord bearing South 89° 37' 30" East 114.94 feet along said right of way;
thence South 07° 13' 29" East 134.93 feet;
thence North 89° 13' 57" West 135.31 feet;
thence North 01° 27' 44" East 132.84 feet to the point of beginning.
Tract being subject to any and all easements of record and/or usage.

SURVEYOR'S CERTIFICATE:

I, Aaron J. Austin, Registered Wisconsin Land Surveyor, hereby certify:
That the above description was surveyed, mapped and monumented as shown on this plat by me or under my direct supervision, all in accordance to the instructions of Tom Peterson and to the best of my knowledge and belief, this plat is an accurate representation thereof.
Dated this 13th day of March, 2012.
Revised this 12th day of May, 2012. (DESCRIPTION ONLY)

Aaron J. Austin
Aaron J. Austin, S-2922

SURVEYOR'S NOTE:

This survey does not represent existing title lines.
This survey was prepared with the intent of Quit Claim Deeds be exchanged to clarify ownership.



Prepared for: TOM PETERSON

4211 HWY 81 E, LANCASTER, WI 53813
PHONE: 608-723-6363 FAX: 608-723-6702

JOB NO: 12s029
G:\T6NR6W\18
H:\PLAT\T6NR6W\14\12s029-PETERSON

FIELDBOOK: TDSR
DRAWN BY: AJ AUSTIN
CREW: BS-SB

MAY 31 2012

PLAT OF SURVEY

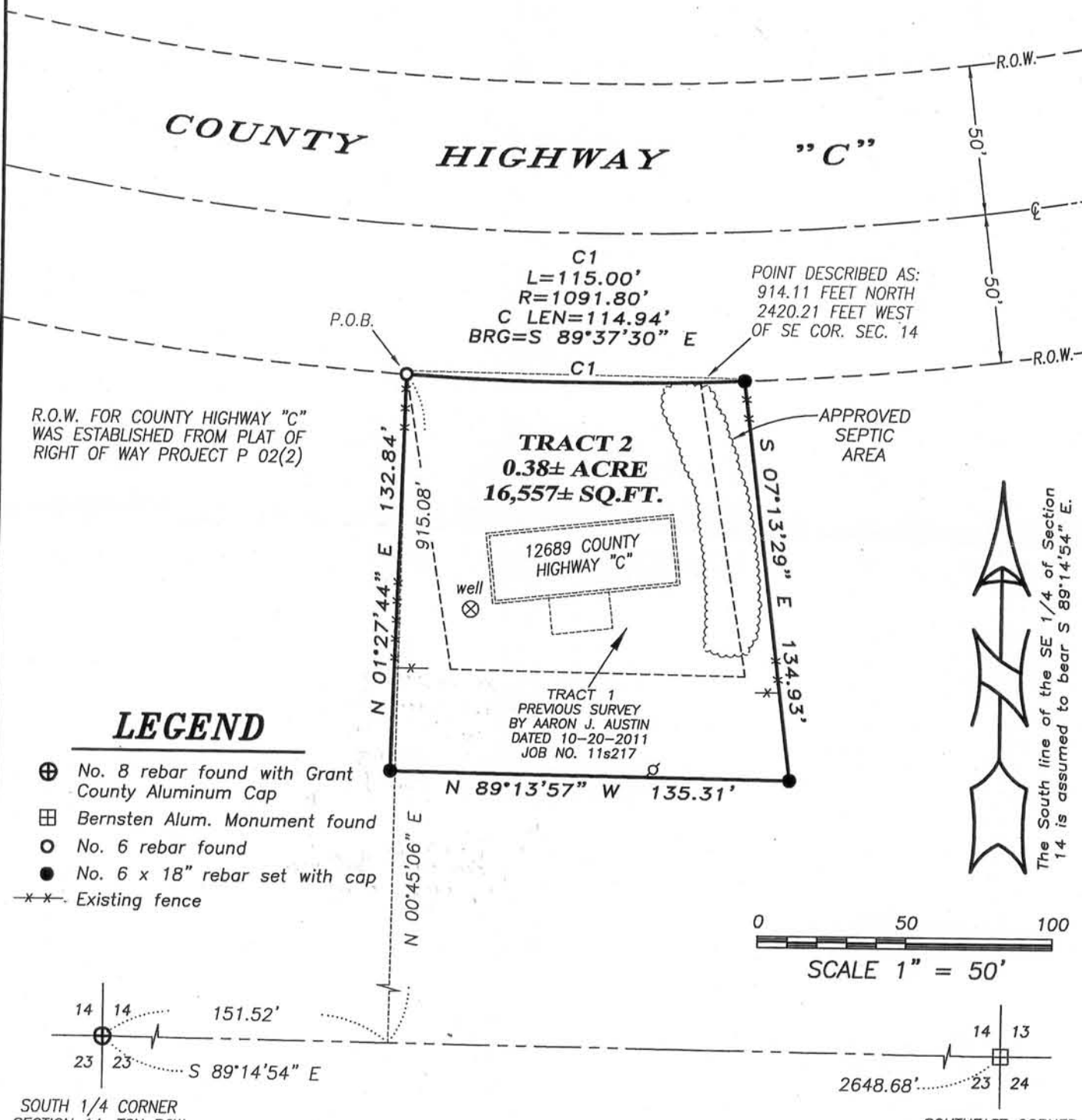

TRACT 2:
 Located in the Southwest Quarter (SW 1/4) of the Southeast Quarter (SE 1/4) of Section Fourteen (14), Township Six (6) North, Range Six (6) West of the 4th P.M., Town of Wyalusing, Grant County, Wisconsin, containing 0.38 acre, more or less, and being described as follows:
 Commencing at the South Quarter (S 1/4) corner of said Section 14;
 thence South 89° 14' 54" East 151.52 feet along the South line of said Section;
 thence North 00° 45' 06" East 915.08 feet to a point on the Southerly right of way of County Highway "C", said point being the point of beginning;
 thence 115.00 feet on the arc of a curve to the left having a radius of 1091.80 feet and a long chord bearing South 89° 37' 30" East 114.94 feet along said right of way;
 thence South 07° 13' 29" East 134.93 feet;
 thence North 89° 13' 57" West 135.31 feet;
 thence North 01° 27' 44" East 132.84 feet;
 thence North 01° 27' 44" East 98.55 feet to the point of beginning.
 Tract being subject to any and all easements of record and/or usage.

SURVEYOR'S CERTIFICATE:
 I, Aaron J. Austin, Registered Wisconsin Land Surveyor, hereby certify:
 That the above description was surveyed, mapped and monumented as shown on this plat by me or under my direct supervision, all in accordance to the instructions of Tom Peterson and to the best of my knowledge and belief, this plat is an accurate representation thereof.
 Dated this 13th day of March, 2012.

Aaron J. Austin
 Aaron J. Austin, S-2922

SURVEYOR'S NOTE:
 This survey does not represent existing title lines.
 This survey was prepared with the intent of Quit Claim Deeds be exchanged to clarify ownership.

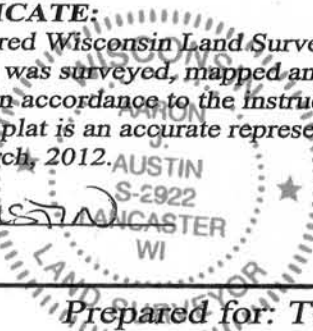

Prepared for: **TOM PETERSON**

Austin Engineering LLC
 austinengineeringllc.com
 4211 HWY 81 E, LANCASTER, WI 53813
 PHONE: 608-723-6363 FAX: 608-723-6702

JOB NO: 12s029
 G:\T6NR6W\18
 H:\PLAT\T6NR6W\14\12s029-PETERSON

FIELDBOOK: TDSR
 DRAWN BY: AJ AUSTIN
 CREW: BS-SB

SHEET 1 OF 1

APR 11 2012