

PLAT OF RESURVEY



LEGEND

- 1 1/4" diameter iron pipe found
- 1 1/2" diameter iron pipe found
- 1" diameter iron pipe found
- 1/2" x 1" x 4' Wood lath set
- Recorded as

A line being retraced as follows:
 Commencing at the Northeast corner of Section 13, Township Six (6) North, Range Four (4) West of the 4th P.M., Town of Mount Hope, Grant County, Wisconsin;
 thence South 0°15'35" East 1319.99' to the Southeast corner of the Northeast Quarter (NE 1/4) of the Northeast Quarter (NE 1/4), said corner being the point of beginning;
 thence North 89°35'31" West 982.09 feet along the South line of the NE 1/4 of said NE 1/4 to the terminus point.

SURVEYOR'S CERTIFICATE:

I, Aaron J. Austin, Registered Wisconsin Land Surveyor, hereby certify:
 That the above description was surveyed, mapped and monumented as shown on this plat by me or under my direct supervision all in accordance to the instructions of Troy Collins and to the best of my knowledge and belief, this plat is an accurate representation thereof.

Dated this 5th day of March, 2012.

Aaron J. Austin, S-2922
 All plans that do not show a seal imprint in red ink may contain unauthorized alterations. The certification contained on this document shall not apply to any copies.



LINES PREVIOUSLY SURVEY BY BRUCE BOWDEN DATED 3-10-1985, FILED IN BOOK I, PG. 179, GRANT COUNTY TAX LISTER'S OFFICE

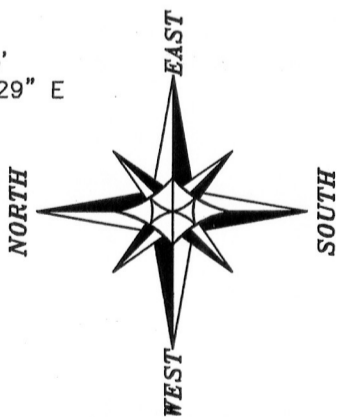
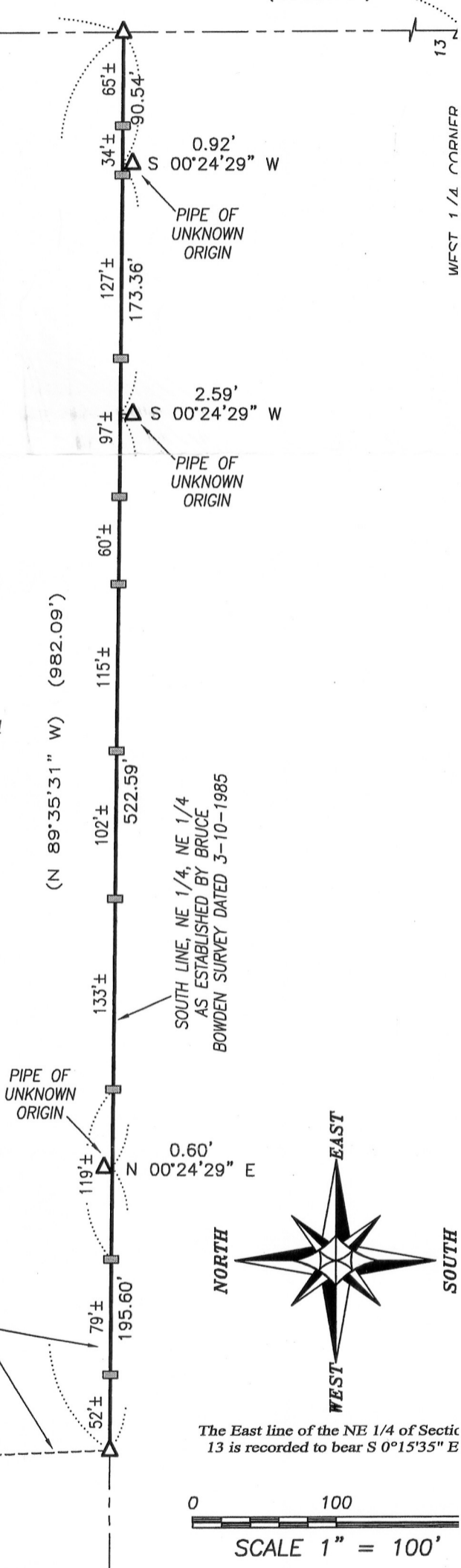

The East line of the NE 1/4 of Sectic 13 is recorded to bear S 0°15'35" E

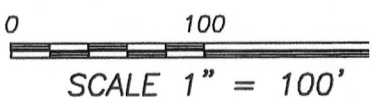

MAR 16 2012