

# PLAT OF SURVEY

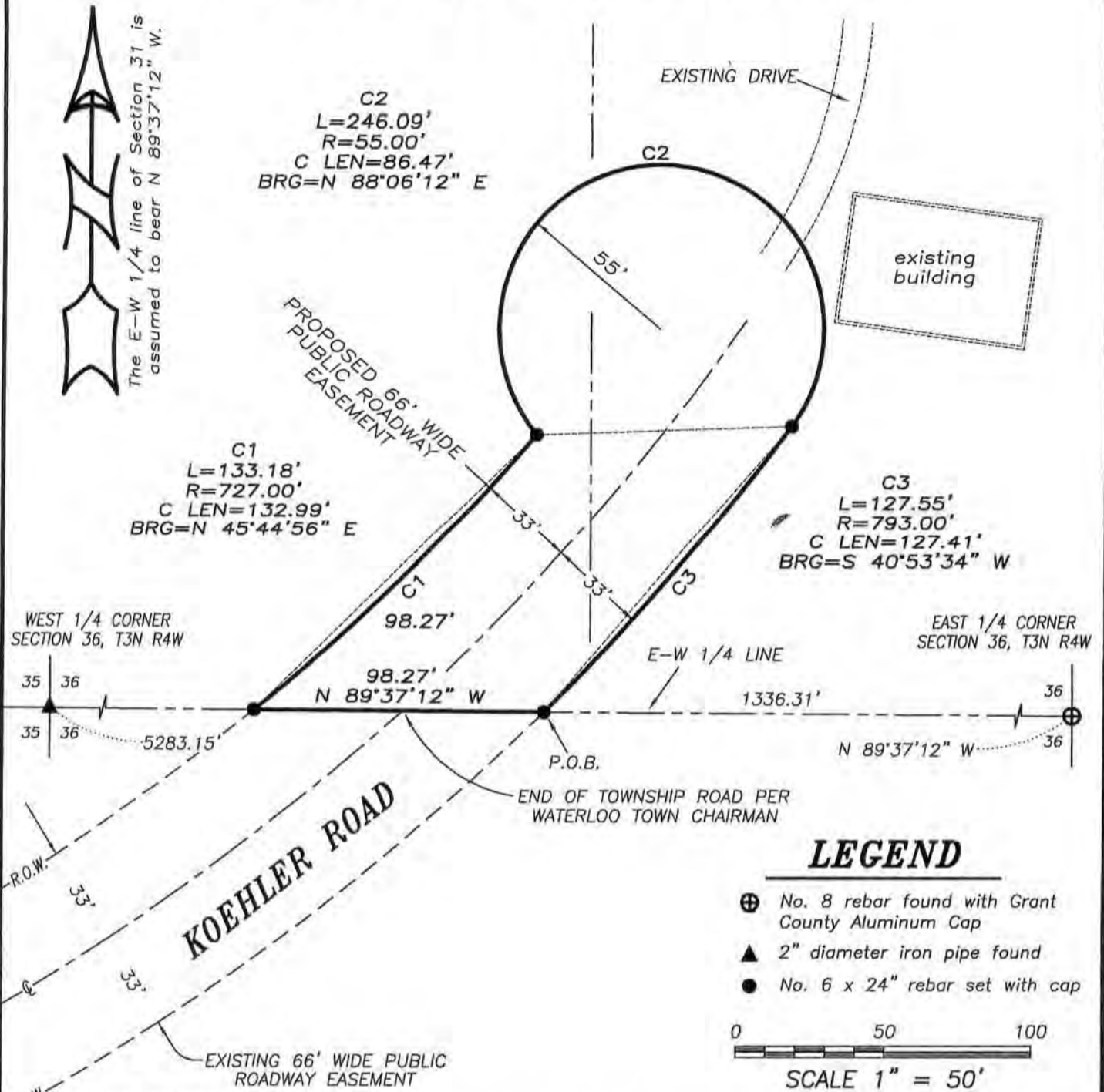

## LEGEND

- ⊕ No. 8 rebar found with Grant County Aluminum Cap
- ▲ 2" diameter iron pipe found
- No. 6 x 24" rebar set with cap

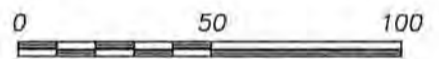

SCALE 1" = 50'

### EASEMENT DESCRIPTION:

An easement being located in the Southwest Quarter (SW 1/4) of the Northeast Quarter (NE 1/4) and the Southeast Quarter (SE 1/4) of the Northeast Quarter (NE 1/4) of Section Thirty-six (36), Township Three (3) North, Range Four (4) West of the 4th P.M., Town of Waterloo, Grant County, Wisconsin, said easement being described as follows:

Commencing at the East Quarter (E 1/4) corner of said Section 36;  
 thence North 89° 37' 12" West 1336.31 feet along the East-West Quarter (E-W 1/4) line of said Section to the point of beginning;  
 thence North 89° 37' 12" West 98.27 feet along said E-W 1/4 line;  
 thence 133.18 feet on the arc of a curve to the left having a radius of 727.00 feet and a long chord bearing North 45° 44' 56" East 132.99 feet;  
 thence 246.09 feet on the arc of a curve to the right having a radius of 55.00 feet and a long chord bearing North 88° 06' 12" East 86.47 feet;  
 thence 127.55 feet on the arc of a curve to the right having a radius of 793.00 feet and a long chord bearing South 40° 53' 34" West 127.41 feet to the point of beginning.

### SURVEYOR'S CERTIFICATE:

I, Aaron J. Austin, Registered Wisconsin Land Surveyor, hereby certify:  
 That the above description was surveyed, mapped and monumented as shown on this plat by me or under my direct supervision, all in accordance to the instructions of Thomas Peterson and to the best of my knowledge and belief, this plat is an accurate representation thereof.

Dated this 14th day of December, 2010.  
 Revised this 31st day of December, 2010. (MAP ONLY)

*Aaron J. Austin*  
 Aaron J. Austin, S-2922

That all plans that do not show a seal imprint in red ink may contain unauthorized alterations. The certification contained on this document shall not apply to any copies.



4211 HWY 81 E, LANCASTER, WI 53813  
 PHONE: 608-723-6363 FAX: 608-723-6702

Prepared for: THOMAS PETERSON

JOB NO: 10s297  
 G:\T3NR4W\133  
 H:\PLAT\T3NR4W\36\10s297-PETERSON

FIELDBOOK: TDSR  
 DRAWN BY: AJ AUSTIN  
 CREW: BS-SB-BD

SHEET 1 OF 1

JAN 11 2011

# PLAT OF SURVEY

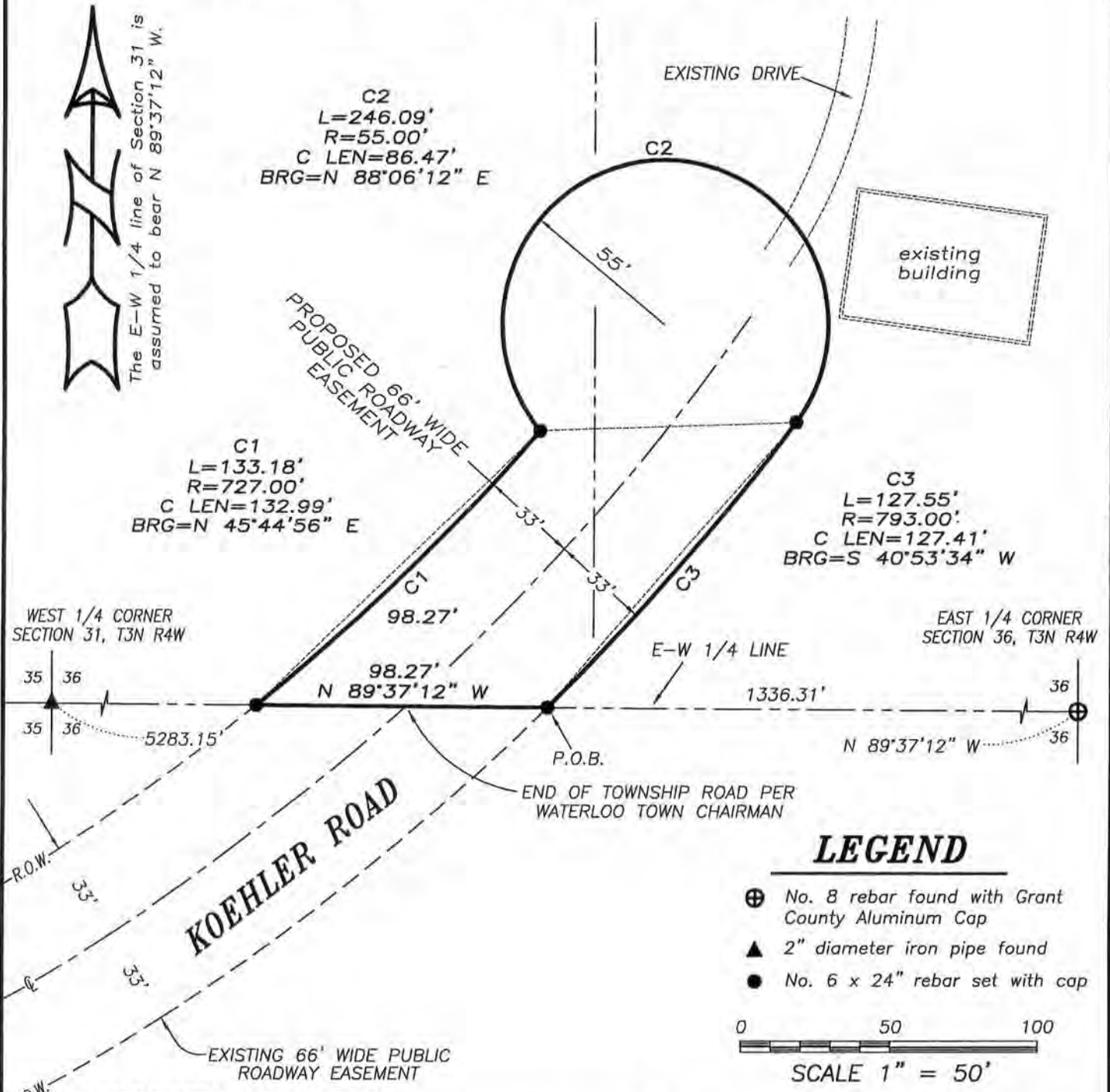

The E-W 1/4 line of Section 31 is assumed to bear N 89°37'12\"/>

## LEGEND

- ⊕ No. 8 rebar found with Grant County Aluminum Cap
- ▲ 2" diameter iron pipe found
- No. 6 x 24" rebar set with cap

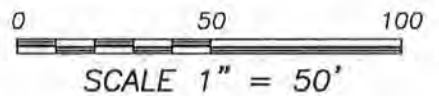

### EASEMENT DESCRIPTION:

An easement being located in the Southwest Quarter (SW 1/4) of the Northeast Quarter (NE 1/4) and the Southeast Quarter (SE 1/4) of the Northeast Quarter (NE 1/4) of Section Thirty-six (36), Township Three (3) North, Range Four (4) West of the 4th P.M., Town of Waterloo, Grant County, Wisconsin, said easement being described as follows:

Commencing at the East Quarter (E 1/4) corner of said Section 36;  
 thence North 89° 37' 12" West 1336.31 feet along the East-West Quarter (E-W 1/4) line of said Section to the point of beginning;  
 thence North 89° 37' 12" West 98.27 feet along said E-W 1/4 line;  
 thence 133.18 feet on the arc of a curve to the left having a radius of 727.00 feet and a long chord bearing North 45° 44' 56" East 132.99 feet;  
 thence 246.09 feet on the arc of a curve to the right having a radius of 55.00 feet and a long chord bearing North 88° 06' 12" East 86.47 feet;  
 thence 127.55 feet on the arc of a curve to the right having a radius of 793.00 feet and a long chord bearing South 40° 53' 34" West 127.41 feet to the point of beginning.

### SURVEYOR'S CERTIFICATE:

I, Aaron J. Austin, Registered Wisconsin Land Surveyor, hereby certify:  
 That the above description was surveyed, mapped and monumented as shown on this plat by me or under my direct supervision, all in accordance to the instructions of Thomas Peterson and to the best of my knowledge and belief, this plat is an accurate representation thereof.  
 Dated this 14th day of December, 2010.

*Aaron J. Austin*  
 Aaron J. Austin, S-2922

That all plans that do not show a seal imprint in red ink may contain unauthorized alterations. The certification contained on this document shall not apply to any copies.



Prepared for: THOMAS PETERSON

4211 HWY 81 E, LANCASTER, WI 53813  
 PHONE: 608-723-6363 FAX: 608-723-6702

JOB NO: 10s297  
 G:\T3NR4W\133  
 H:\PLAT\T3NR4W\36\10s297-PETERSON

FIELDBOOK: TDSR  
 DRAWN BY: AJ AUSTIN  
 CREW: BS-SB-BD

SHEET 1 OF 1

DEC 30 2010