

PLAT OF SURVEY

FOR: SANDY & BILL PETERSON

SHEET 1 OF 2
JOB #2010-36
CREW ML SS

LOCATED IN THE NW 1/4 OF THE SW 1/4 OF SECTION 16, T5N, R2W, LIBERTY TOWNSHIP, GRANT COUNTY, WISCONSIN

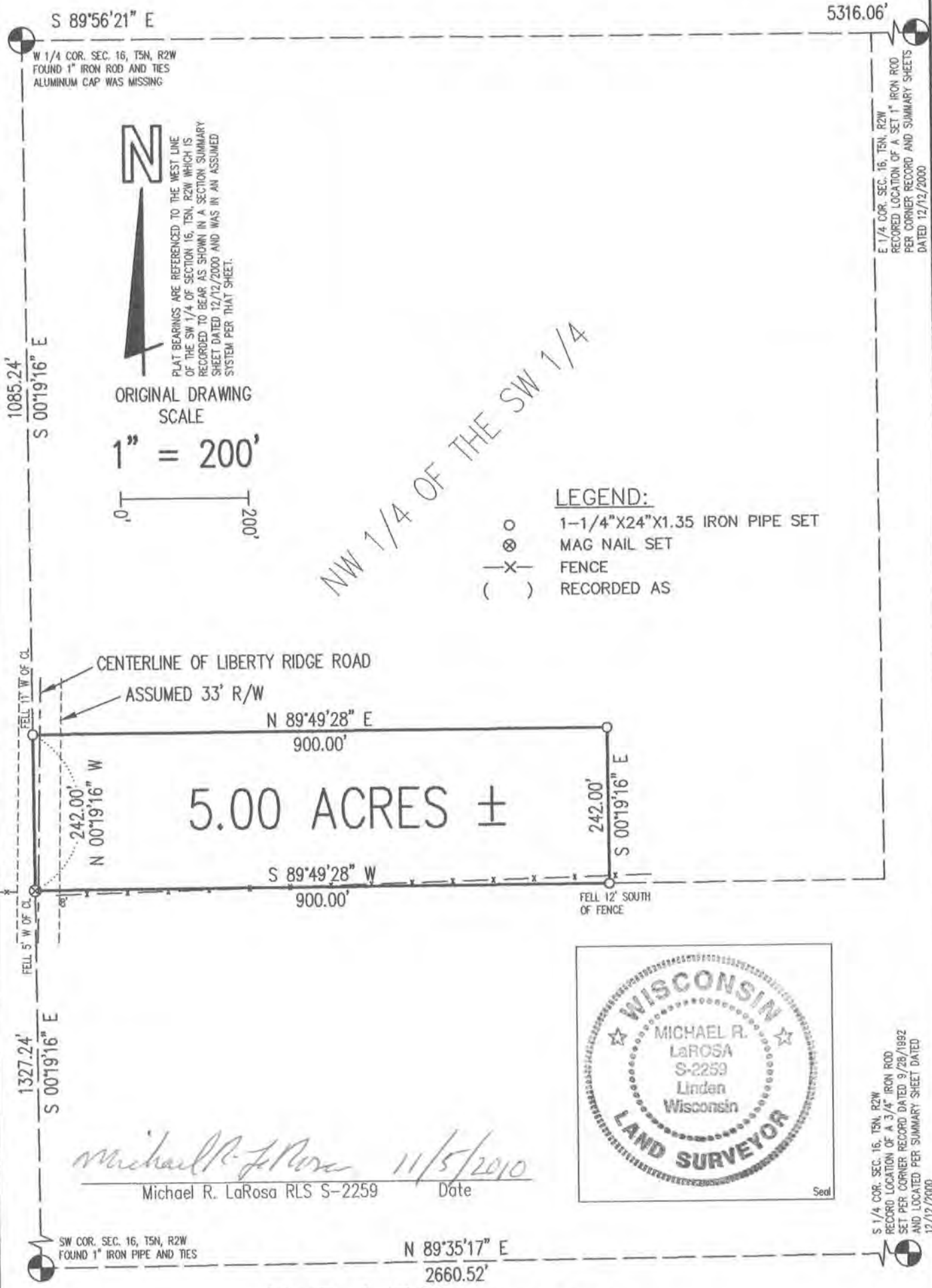

PLAT BEARINGS ARE REFERENCED TO THE WEST LINE OF THE SW 1/4 OF SECTION 16, T5N, R2W WHICH IS RECORDED TO BEAR AS SHOWN IN A SECTION SUMMARY SHEET DATED 12/12/2000 AND WAS IN AN ASSUMED SYSTEM PER THAT SHEET.

ORIGINAL DRAWING SCALE
1" = 200'

NW 1/4 OF THE SW 1/4

- LEGEND:**
- 1-1/4"X24"X1.35 IRON PIPE SET
 - ⊗ MAG NAIL SET
 - X- FENCE
 - () RECORDED AS



Michael R. LaRosa 11/5/2010
Michael R. LaRosa RLS S-2259 Date

E 1/4 COR. SEC. 16, T5N, R2W
RECORDED LOCATION OF A SET 1" IRON ROD
PER CORNER RECORD AND SUMMARY SHEETS
DATED 12/12/2000

S 1/4 COR. SEC. 16, T5N, R2W
RECORD LOCATION OF A 3/4" IRON ROD
SET PER CORNER RECORD DATED 9/28/1992
AND LOCATED PER SUMMARY SHEET DATED
12/12/2000

M. R. LaROSA TECHNICAL SERVICES

P.O. BOX 383 (263 E. MAIN ST.) LINDEN, WISCONSIN 53553 TEL. 608-623-3000

DEC 27 2010

Plat of survey
For: Sandy & Bill Peterson
Job #2010-36
Sheet 2 of 2

PARCEL DESCRIPTION:

A parcel of land located in part of the NW 1/4 of the SW 1/4 of Section 16, T5N, R2W, Liberty Township, Grant County, Wisconsin, to wit:

Commencing at the W 1/4 CORNER of said Section 16; thence along the west line of said NW 1/4 of the SW 1/4, S 0° 19' 16" E, 1085.24' to the POINT OF BEGINNING; thence N 89° 49' 28" E, 900.00'; thence S 0° 19' 16" E, 242.00' to the south line of said forty; thence S 89° 49' 28" W, 900.00' to the southwest corner of said forty; thence N 0° 19' 16" W, 242.00' to the POINT OF BEGINNING; said described parcel containing 5.00 acres, more or less. Parcel is subject to an easement for Liberty Ridge Road along the westerly side thereof. Parcel is subject to any easements, restrictions, and regulations of record.

SURVEYOR'S CERTIFICATE:

I hereby certify that I have made a survey according to the instructions and/or description furnished me and that the plat drawn is a correct representation of that survey to the best of my knowledge and belief.

Michael R. LaRosa

11/5/2010

Michael R. LaRosa RLS No. S-2259

date

