

PLAT OF SURVEY

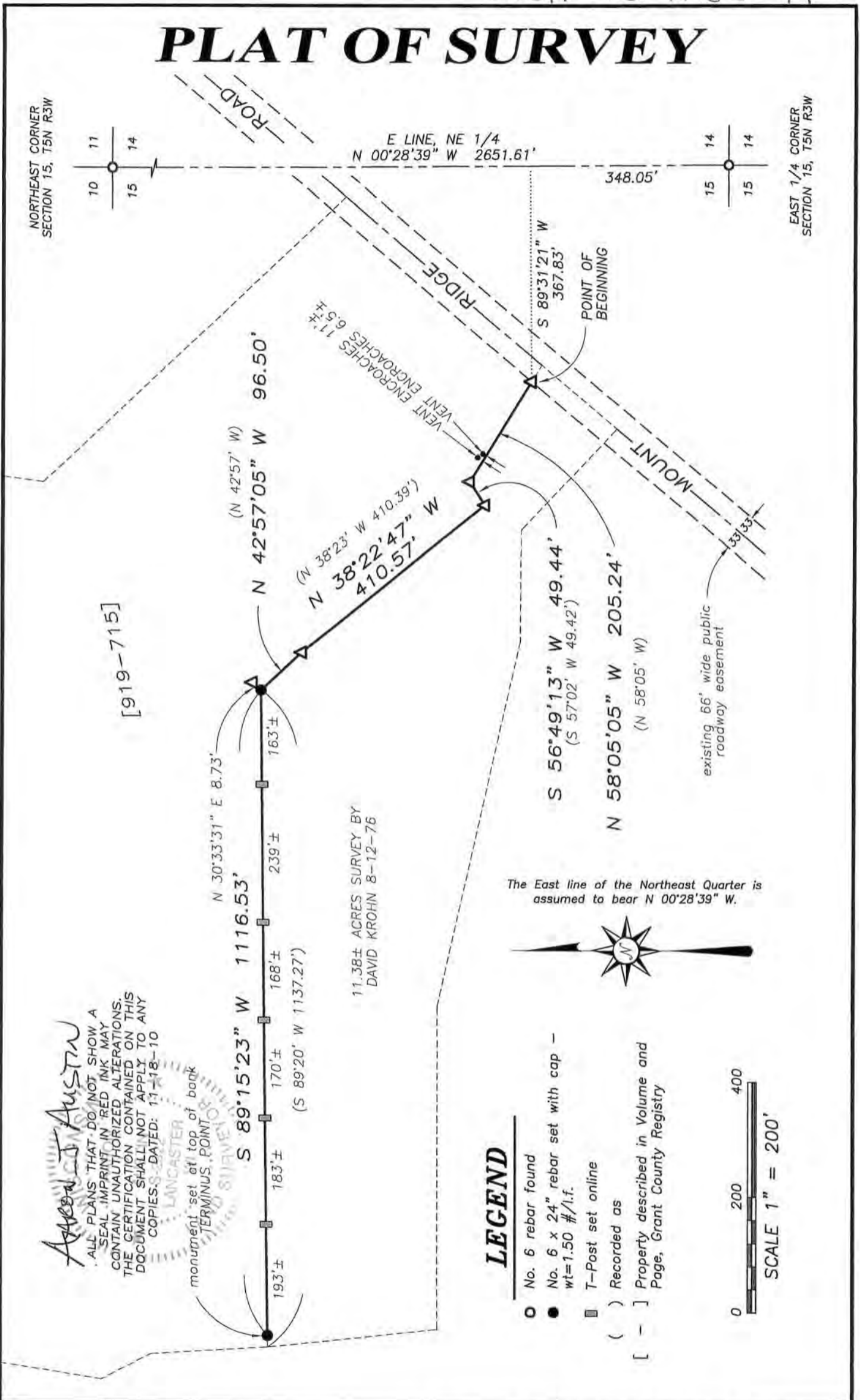

Austin
 ALL PLANS THAT DO NOT SHOW A SEAL IMPRINT IN RED INK MAY CONTAIN UNAUTHORIZED ALTERATIONS. THE CERTIFICATION CONTAINED ON THIS DOCUMENT SHALL NOT APPLY TO ANY COPIES. DATED: 11-18-10

monument set at top of back TERMINUS POINT

11.38± ACRES SURVEY BY DAVID KROHN 8-12-76

The East line of the Northeast Quarter is assumed to bear N 00°28'39" W.

LEGEND

- No. 6 rebar found
- No. 6 x 24" rebar set with cap - wt=1.50 #/l.f.
- T-Post set online
- () Recorded as
- [-] Property described in Volume and Page, Grant County Registry

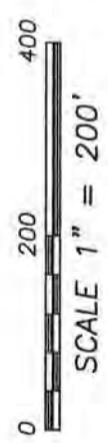

Austin Engineering LLC
 austinengineeringllc.com

4211 HWY 81 E, LANCASTER, WI 53813
 PHONE: 608-723-6363 FAX: 608-723-6702

Prepared for: **RON & TERRI ABING**

JOB NO: 10S257-ABING
 FIELDBOOK: TDSR, 10-03
 G:\T5NR3W\15
 H:\PLAT\T5NR3W\15\10S257-ABING

DRAWN BY: SW AUSTIN
 APPROVED: AJ AUSTIN
 CREW: BS-SA-SB-BD

SHEET 1 OF 2

DEC 22 2010

28/94

PLAT OF SURVEY

LINE SURVEY DESCRIPTION:

A line survey being located in the Southeast Quarter (SE 1/4) of the Northeast Quarter (NE 1/4) of Section Fifteen (15), Township Five (5) North, Range Three (3) North of the 4th p.m., North Lancaster Township, Grant County, Wisconsin, being described as follows:

Commencing at the East Quarter (E 1/4) corner of said Section Five (5), thence North 00°28'39" West 348.05' along the East line of said Section Five (5);
thence South 89°31'21" West 367.83' to a 1" iron pipe marking the point of beginning;
thence North 58°05'05" West 205.24' to a 1" iron pipe;
thence South 56°49'13" West 49.44' to a 1" iron pipe;
thence North 38°22'47" West 410.57' to a 1" iron pipe;
thence North 42°57'05" West 96.50' to a No. 6 rebar;
thence South 89°15'23" West 1116.53' to a No. 6 rebar marking the terminus point.

SURVEYOR'S CERTIFICATE:

I, Aaron J. Austin, Registered Wisconsin Land Surveyor, hereby certify:

That the above description was surveyed, mapped and monumented as shown on this plat by me or under my direct supervision.

That this survey was prepared under the instructions of RON ABING.

That to the best of my knowledge and belief, this plat is an accurate representation thereof.

That all plans that do not show a seal imprint in red ink may contain unauthorized alterations.

The certification contained on this document shall not apply to any copies.

Dated this 18th day of November, 2010.

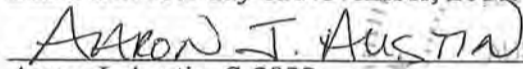
Aaron J. Austin, S-2922

SURVEYOR'S NOTES:

Surveyor has made no investigation for easements of record, encumbrances, restrictive covenants, ownership title evidence except as specifically shown on this plat. No distance should be assumed by scaling. No improvements have been located unless shown and noted. No representation as to ownership, use or possession should be hereon implied. Refer to abstract, title or local ordinances for any additional restriction, easements or building setback lines. No abstract, nor title commitment, nor results of title searches were furnished the surveyor.



Austin
Engineering LLC
austinengineeringllc.com

4211 HWY 81 E, LANCASTER, WI 53813
PHONE: 608-723-6363 FAX: 608-723-6702

Prepared for: RON & TERRI ABING

JOB NO: 10S257-ABING
FIELDBOOK: TDSR, 10-03
G:\T5NR3W\15
H:\PLAT\T5NR3W\15\10S257-ABING

DRAWN BY: SW AUSTIN
APPROVED: AJ AUSTIN
CREW: BS-SA-SB-BD

SHEET 2 OF 2