

PLAT OF SURVEY

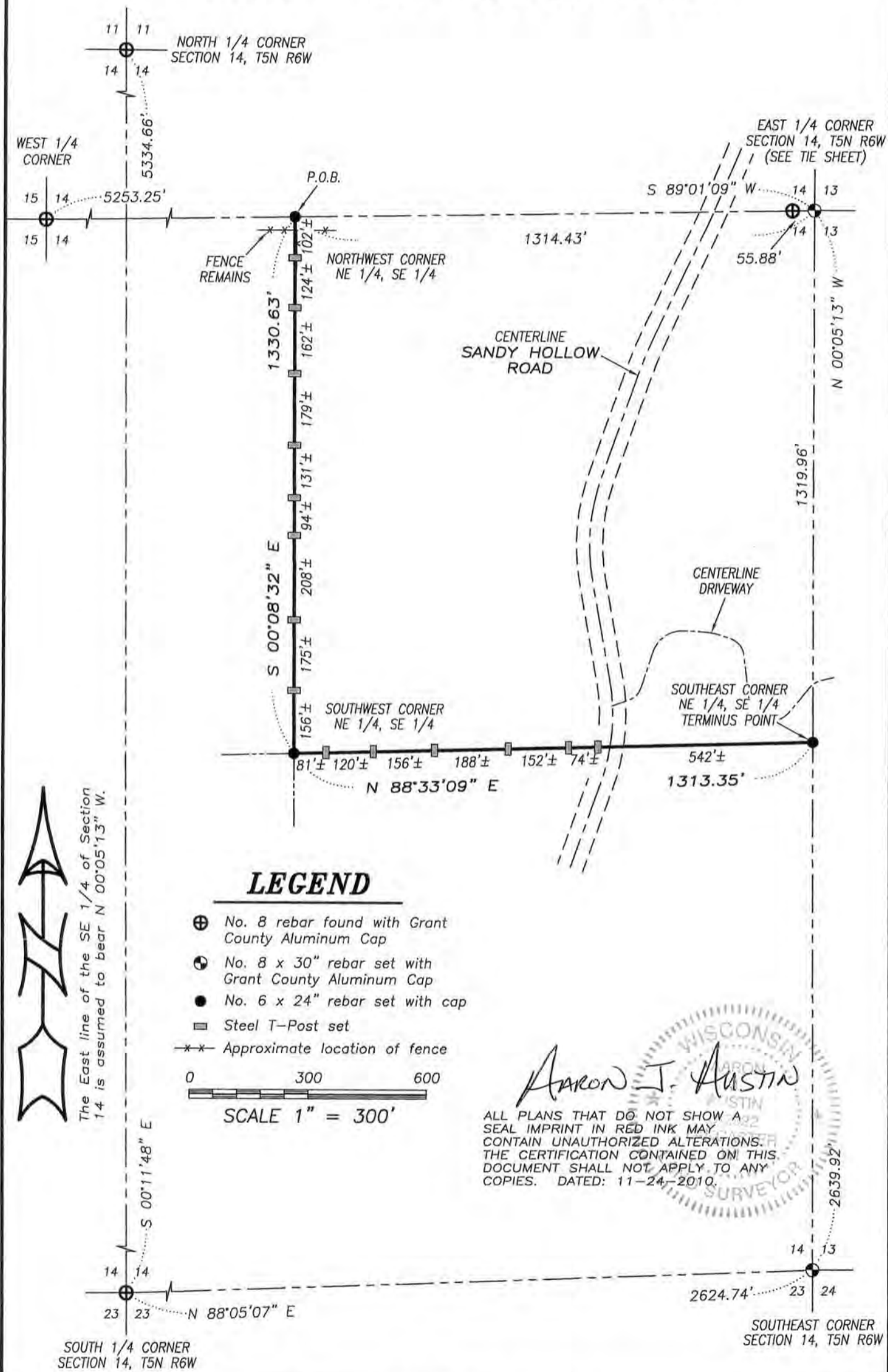

LEGEND

- ⊕ No. 8 rebar found with Grant County Aluminum Cap
- ⊙ No. 8 x 30" rebar set with Grant County Aluminum Cap
- No. 6 x 24" rebar set with cap
- ▣ Steel T-Post set
- x-x- Approximate location of fence

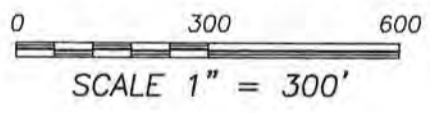

The East line of the SE 1/4 of Section 14 is assumed to bear N 00°05'13" W.

Arnon J. Austin
 ALL PLANS THAT DO NOT SHOW A SEAL IMPRINT IN RED INK MAY CONTAIN UNAUTHORIZED ALTERATIONS. THE CERTIFICATION CONTAINED ON THIS DOCUMENT SHALL NOT APPLY TO ANY COPIES. DATED: 11-24-2010.

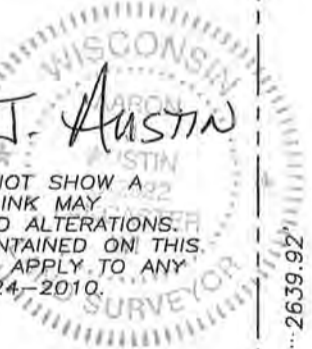

Prepared for: TROY GILES

4211 HWY 81 E, LANCASTER, WI 53813
 PHONE: 608-723-6363 FAX: 608-723-6702

JOB NO: 10s286
 G:\T5NR6W\14
 H:\PLAT\T5NR6W\14\10s286-GILES

FIELDBOOK: TDSR
 DRAWN BY: AJ AUSTIN
 CREW: BS-SA-SB

SHEET 1 OF 2

DEC 22 2010

PLAT OF SURVEY

DESCRIPTION SURVEYED:

Commencing at the East Quarter (E 1/4) corner of Section Fourteen (14), Township Five (5) North, Range Six (6) West of the 4th P.M., Town of Wyalusing, Grant County, Wisconsin; thence South 89° 01' 09" West 1314.43 feet along the North line of the Northeast Quarter (NE 1/4) of the Southeast Quarter (SW 1/4) of said Section to the Northwest corner thereof and the point of beginning; thence South 00° 08' 32" East 1330.63 feet along the West line of the Northeast Quarter (NE 1/4) of said Southeast Quarter (SE 1/4) to the Southwest corner thereof; thence North 88° 33' 09" East 1313.35 feet along the South line of the Northeast Quarter (NE 1/4) of said Southeast Quarter (SE 1/4) to the Southeast corner thereof and the terminus point.

SURVEYOR'S CERTIFICATE:

I, Aaron J. Austin, Registered Wisconsin Land Surveyor, hereby certify:

That the above description was surveyed, mapped and monumented as shown on this plat by me or under my direct supervision.

That conformance with local ordinances are not guaranteed with this survey.

That this survey was prepared under the instructions of Troy Giles.

That to the best of my knowledge and belief, this plat is an accurate representation thereof.

That all plans that do not show a seal imprint in red ink may contain unauthorized alterations.

The certification contained on this document shall not apply to any copies.

Dated this 24th day of November, 2010.

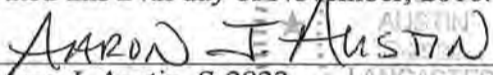
Aaron J. Austin, S-2922

SURVEYOR'S NOTES:

Surveyor has made no investigation for easements of record, encumbrances, restrictive covenants, ownership title evidence except as specifically shown on this plat. No distance should be assumed by scaling. No improvements have been located unless shown and noted. No representation as to ownership, use or possession should be hereon implied. Refer to abstract, title or local ordinances for any additional restriction, easements or building setback lines. No abstract, nor title commitment, nor results of title searches were furnished the surveyor.

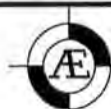

Austin
Engineering LLC
austinengineeringllc.com

4211 HWY 81 E, LANCASTER, WI 53813
PHONE: 608-723-6363 FAX: 608-723-6702

Prepared for: TROY GILES

JOB NO: 10s286
G:\T5NR6W\14
H:\PLAT\T5NR6W\14\10s286-GILES

FIELDBOOK: TDSR
DRAWN BY: AJ AUSTIN
CREW: BS-SA-SB

SHEET 2 OF 2